



Fall
2021

REGISTRATION STARTS MONDAY, AUGUST 2

- Beyond the Bell (Previously Extended Time)
- Sports Leagues, Classes, and Camps
- 2021-2022 Seedlings Preschool



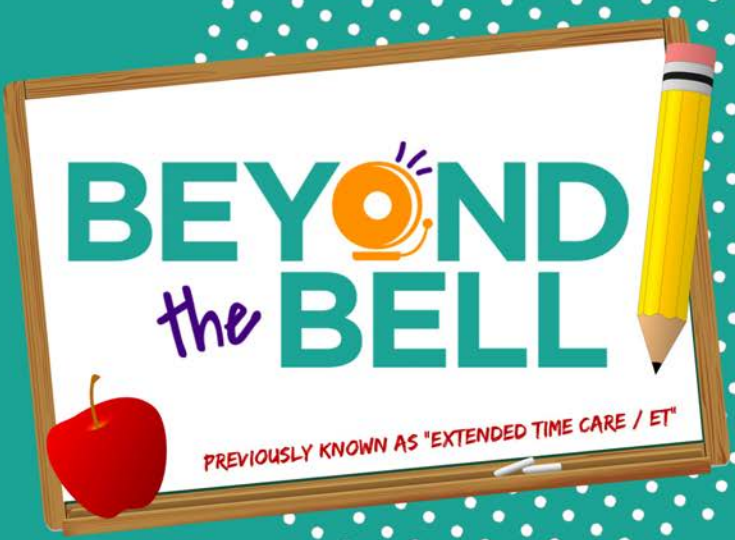

See Page 4 for more details!

FALL REGISTRATION NOW OPEN

Kindergarten - 5th Grade

HOMEWORK TIME • GYM GAMES • OUTDOOR
PLAY • SPORTS • ARTS & CRAFTS

www.HuntleyParks.com/Beyond-the-Bell



SEEDLINGS
PRESCHOOL

Registration
Now Open

See page 3 for additional information



- > 3 Year Old
- > 4 Year Old
- > Mixed Age
- > Dual Language
- > Night Owl

Come Grow with Us!
ENROLL TODAY

WWW.HUNTLEYPARKS.ORG/PRESCHOOL



HOLIDAY CLOSURES

LABOR DAY:
September 6

THANKSGIVING:
November 25 & 26

CHRISTMAS/NEW YEARS:
December 23, 24, 25, 30 & 31
January 1

REC CENTER

12015 MILL ST. HUNTLEY
Phone: 847-669-3180
Fax: 847-669-2836
Rainout Line: 847-580-1275
HuntleyParks.org
   @HuntleyParks

Registration Office Hours of Operation

Monday - Thursday 7:30a - 6:30p
Friday 7:30a - 4:00p
Saturday Closed
Sunday Closed

FITNESS CENTER

12015 MILL ST. HUNTLEY
Phone: 847-669-9880
   @HPDFitness

Monday - Friday 5:30a - 7:30p
Saturday 7:00a - 1:00p
Sunday 7:00a - 1:00p

SEEDLINGS PRESCHOOL

12015 MILL ST. HUNTLEY
Phone: 847-669-0597

Days
Monday - Friday 9:00a - 11:30p
12:15p - 2:45p

Night Owl
Tuesday - Thursday 6:00p - 7:30p

PINECREST GOLF CLUB

11220 W ALGONQUIN RD. HUNTLEY
Phone: 847-669-1400
  @PinecrestGolf

Hours vary seasonally, please
contact for more information

GENERAL INFORMATION

How to Register Online	2
Staff Directory	26
General Information	27

ACTIVITIES

Adults	21
Beyond the Bell	4
Early Childhood	7
Fitness	15
Golf/Outings/Banquets	22
Martial Arts	19
Special Events	8
Performing Arts	18
Preschool	3
Sports	10
Youth	6

PARKS & FACILITIES

Park Directory & Map	24
Park Rules and Regulations	25
Picnic Shelter Reservations	23
Pinecrest Golf Club	22
REC Center Rental Information	23
Weather Information	25



COVID-19 IMPACTS

Activities listed may change due to the ongoing pandemic. Should classes be impacted, announcements will be emailed to users and posted on our website. In the event that programs get impacted in the middle of a session, Huntley Park District will work with our customers to provide appropriate credits, refunds, or make-up classes to accommodate any interruptions. Thank you for your patience, flexibility and support during this time.

USE THE GUIDE FIND YOUR FUN

HOW TO REGISTER ONLINE

Fall Activity registration begins Monday, August 2 at 7:30a.

Preschool registration for the 2021-2022 school year is ongoing.

Beyond the Bell registration for Fall 2021 school year is ongoing.

How to register online:

- Step 1:** Visit huntleyparks.org and select "Registration" and then "Register Now."
- Step 2:** Login to your account. Or, if new to the Huntley Park District, select "My Account" and follow the link for "brand new" users. **(Note if you've done any business with HPD since 2016 you have an account. Please contact our office for your credentials or follow the steps to recover them. Do not create a new account.)**
- Step 3:** Select the "Activity Search" button or select the Tile of which program area you are interested in. You may also use the filters located on the left side under Activity Search to refine your search interests.
- Step 4:** When you find the activities you wish to enroll in simply select the box to the left and Add to Cart.
- Step 5:** Submit credit card information to complete the transaction. For certain activities that require automatic billing, you may be asked for you credit card info twice. Once for the current transaction and once for the future payments.

NOTES:

- Every 6 months you will be prompted to update your contact information. Updated phone numbers and emails are critical for communication. Please be sure your information is correct.
- Please direct any questions to our main office at (847) 669-3180 x. 1.

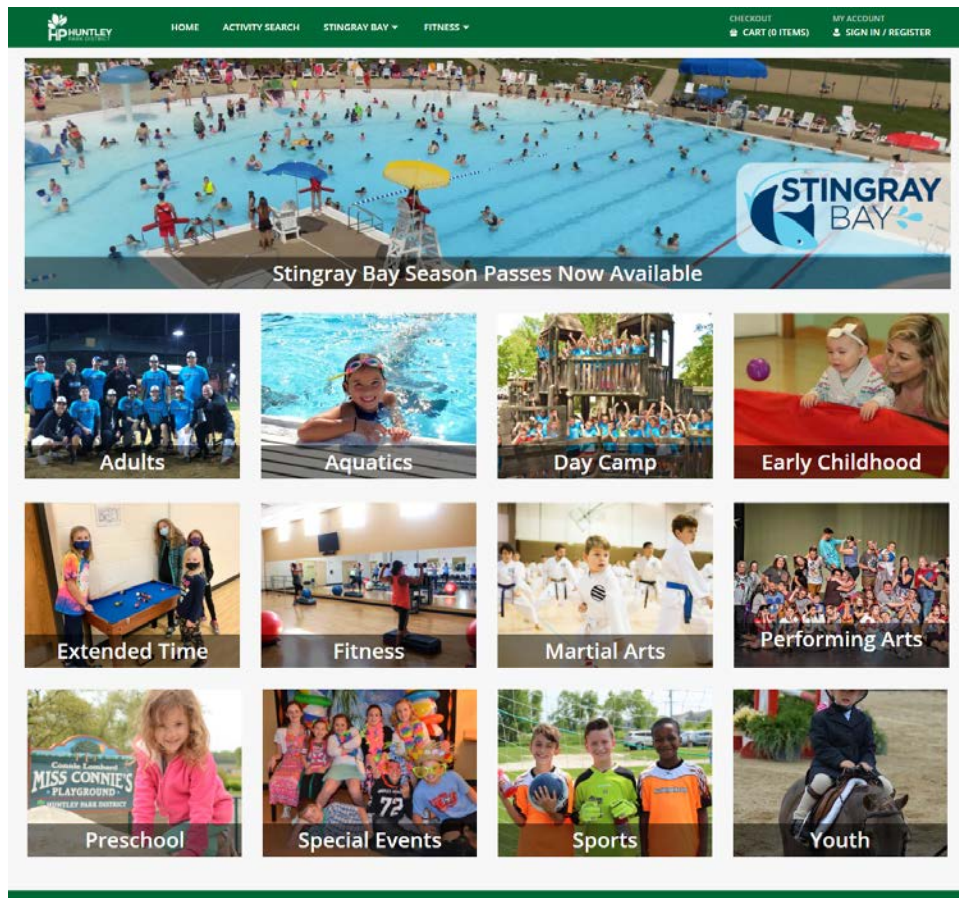



General Information

Since 1983, Seedlings Preschool has remained committed to providing children a safe environment in which they develop essential skills that will serve as a cornerstone for lifelong learning. Seedlings Preschool is geared to help children gain confidence through planned activities to enhance their social, emotional and cognitive development. Our developmentally appropriate curriculum encourages learning without stifling their ability to create and investigate. Seven large classrooms are housed in the REC Center, each with its own child-friendly bathroom. To ensure your child's safety, the preschool wing is secured while class is being held.

Miss Connie's Playground is a big hit with the children and is equipped with age appropriate equipment to provide active play for your growing preschoolers. In addition, an indoor play structure and equipment allows children to be active and release some energy even during the winter months.

Prices listed are monthly fees in which the first month is paid with this online transaction plus a one-time registration fee. The remaining 8 monthly payments are done each month starting on September 15 this fall.

3-Year-old Preschool

REC Center, Magnolia Room - Activity #5651010



Seedlings 3-year-old Preschool class is the best place for children to learn and explore in a safe and fun way. Activities include music, art, and large motor activities including recess time on our playground or in the indoor large motor area. Socialization and play are both part of early learning fun for 3-year-olds. Our "Letter People Program," a puppet-based program, helps introduce the letters. (CL)

SECTION	AGE	DAY	DATE(S)	TIME	FEE R/NR
01	3	Tu & Th	Sept. 7 - May 26	9:00-11:30a	\$167/\$187
02	3	Tu & Th	Sept. 7 - May 26	9:00-11:30a	\$167/\$187
03	3	M, W, F	Sept. 8 - May 27	9:00-11:30a	\$189/\$209

4-Year-old Preschool

REC Center, Spruce Room - Activity #5652010



Seedlings Preschool classes for 4-year-olds will expand on skills developed in 3-year-old preschool. Participating in our phonics/letter program will help the children not only recognize letters but learn the sounds of each letter. Children will work on writing their names and participate in hands-on math activities. Students will work on school readiness skills such as listening and following directions. Play-based learning is part of the program along with large motor fun in the gym or in our secure playground. Section 02 of this class is only available if also registered for Section 01 and does not have a one-time registration fee. (CL)

SECTION	AGE	DAY	DATE(S)	TIME	FEE R/NR
01	4	Tu & Th	Sept. 7 - May 26	9:00-11:30a	\$167/\$187
02	4	W	Sept. 8 - May 25	9:00-11:30a	\$22/\$22
03	4	M, W, F	Sept. 8 - May 27	9:00-11:30a	\$189/\$209
04	4	M-Th	Sept. 7 - May 26	9:00-11:30a	\$217/\$237
05	4	M-Th	Sept. 7 - May 26	9:00-11:30a	\$217/\$237

Dual Language Preschool

REC Center, Redwood Room - Activity #5654010



The Seedlings Preschool Dual Language class is a unique class that offers all the areas of learning and fun as our Multi-Age Preschool Class, while providing an age-appropriate introduction to Spanish. Teachers are fluent in both English and Spanish. (CL)

SECTION	AGE	DAY	DATE(S)	TIME	FEE R/NR
01	3-4	M, W, F	Sept. 8 - May 27	9:00-11:30a	\$189/\$209
02	3-4	Th	Sept. 9 - May 26	9:00-11:30a	\$28/\$28

Mixed-Age Preschool

REC Center, Birch Room - Activity #5653010



This class will offer all the areas of learning and fun as our regular preschool classes, while allowing students to interact with their younger or older peers in unique ways. Multi-Age Preschool provides older children the opportunity to learn leadership skills as they help the younger children and set examples for them. Younger children will learn problem-solving skills as they work with the older children. Work groups in this class can be smaller as they work on certain skills such as letter activities. (CL)

SECTION	AGE	DAY	DATE(S)	TIME	FEE R/NR
01	3-4	M, W, F	Sept. 8 - May 27	12:15-2:45p	\$189/\$209
02	3-4	T, W, Th	Sept. 7 - May 26	9:00-11:30a	\$189/\$209

Night Owl Preschool

REC Center, Chestnut Room - Activity #5655010



Seedlings Night Owl Preschool is perfect for the child who is unable to attend a daytime class. To be respectful of learning time and bedtime, snacks are not usually served and large motor activity time will be condensed. School readiness skills, along with developmentally appropriate art, music and story time, is a part of each class. (CL)

SECTION	AGE	DAY	DATE(S)	TIME	FEE R/NR
01	3-4	Tu & Th	Sept. 7 - May 26	6:00-7:30p	\$103/\$123
02	3-4	W	Sept. 8 - May 25	6:00-7:30p	\$13/\$13





Beyond the Bell

Huntley Park District offers the Beyond the Bell Before and After School program (formerly Extended Time Program) at School District 158 school locations. Beyond the Bell (BtB) is a quality supervised recreation program offered at the elementary schools to children who are enrolled in Kindergarten through 5th grade and currently attending D158 schools in person. Activities include homework time, gym games, outdoor play, sports, arts and crafts, and more. An afternoon snack and drink are provided daily. This program is not licensed or regulated by DCFS, and is recognized as a license-exempt program. Beyond the Bell is available for the days specifically listed and changing days of the week regularly is not an option. **Spaces may be limited.**

Fee Information: At the time of registration, you will be charged for the first month of the program and subsequent charges will be made on the 15th of each month starting September of 2021 and ending in April 2022. **There is no longer a separate registration fee as those fees have been rolled into your regular monthly fees; however, \$50 of your initial payment is non-refundable.** Please see our [website](#) for all payment terms and more information on this program.

All registrants will be charged monthly for their participation for the upcoming month. Fees are monthly and based on 174 days of school, divided into 9 convenient payments. All registrations REQUIRE an automatic payment method on file such as Debit Card, Credit Card, or ACH. If you wish to pay in person, a monthly payment method is still needed to complete your initial registration, but if you choose to pre-pay this each month, you may do so by the 10th of the month in person, and we will not charge your payment method on file that month. (Please indicate this to the staff person that is processing each month). You MUST still have a valid automatic payment method on file.

Program Changes: If you need both AM and PM care, please add both items to your cart. Please see our website for more information.

DATES: August 18 - May 27

No Class Date(s): The program does not meet on regular school holidays. (Applies to all locations)

Beyond the Bell is available for the days specifically listed and changing days of the week regularly is not available.

MONTHLY FEES 2021-2022 SCHOOL YEAR				
	5-DAY	M/W/F	T/TH	TIMES
K-5 AM	\$195	\$130	\$95	6:30a-8:30a
K-5 PM	\$250	\$165	\$120	3:25-6:00p
*AM Martin	\$150	\$100	\$75	6:30-8:00a
*PM Martin	\$295	\$195	\$140	3:00-6:00p

* Fees at Martin vary due to the bell times being different than other buildings. Total morning/afternoon fees are the same.

Chesak

District 158, Martin Elementary - Activity #5301000

[REGISTER](#)

SECTION	GRADE	DAY	TIME
01	K-2	M-F	6:30-8:30a
02	K-2	M, W, F	6:30-8:30a
03	K-2	Tu & Th	6:30-8:30a
04	K-2	M-F	3:25-6:00p
05	K-2	M, W, F	3:25-6:00p
06	K-2	Tu & Th	3:25-6:00p

Conley

District 158, Mackeben Elementary - Activity #5302000

[REGISTER](#)

SECTION	GRADE	DAY	TIME
01	3-5	M-F	6:30-8:30a
02	3-5	M, W, F	6:30-8:30a
03	3-5	Tu & Th	6:30-8:30a
04	3-5	M-F	3:25-6:00p
05	3-5	M, W, F	3:25-6:00p
06	3-5	Tu & Th	3:25-6:00p

Mackeben

Square Barn Rd., Mackeben Elementary - Activity #5303000

[REGISTER](#)

SECTION	GRADE	DAY	TIME
01	K-2	M-F	6:30-8:30a
02	K-2	M, W, F	6:30-8:30a
03	K-2	Tu & Th	6:30-8:30a
04	K-2	M-F	3:25-6:00p
05	K-2	M, W, F	3:25-6:00p
06	K-2	Tu & Th	3:25-6:00p

Martin

District 158, Martin Elementary - Activity #5304000

[REGISTER](#)

SECTION	GRADE	DAY	TIME
01	3-5	M-F	6:30-8:00a
02	3-5	M, W, F	6:30-8:00a
03	3-5	Tu & Th	6:30-8:00a
04	3-5	M-F	3:00-6:00p
05	3-5	M, W, F	3:00-6:00p
06	3-5	Tu & Th	3:00-6:00p

Leggee

District 158, Martin Elementary - Activity #5305000

[REGISTER](#)

SECTION	GRADE	DAY	TIME
01	K-5	M-F	6:30-8:30a
02	K-5	M, W, F	6:30-8:30a
03	K-5	Tu & Th	6:30-8:30a
04	K-5	M-F	3:25-6:00p
05	K-5	M, W, F	3:25-6:00p
06	K-5	Tu & Th	3:25-6:00p

SCHOOL DAYS OFF

School's Out Activity

REC Center, Cafeteria - Activity #3308010

REGISTER

The Huntley Park District can help you stay entertained on days that school is not in session. We offer a variety of on-site activities to ensure each participant has a fun and enjoyable experience, including games, sports, movies, arts and crafts, on-site entertainment or a field trip. Children need to bring a sack lunch and drink everyday unless otherwise stated. An afternoon snack will be provided. Registration closes one week prior to program date and will follow a strict participation minimum. Should registration not meet the participation minimum (of 8) by 7 days before each date, the program will be cancelled, and families will receive notice and a full refund. (EU)

SECTION	GRADE	DAY	DATE(S)	TIME	FEE R/NR
02	K-8	M	October 11	7:30a-5:00p	\$55/\$65
03	K-8	Tu	October 12	7:30a-5:00p	\$55/\$65
04	K-8	M	November 22	7:30a-5:00p	\$55/\$65
05	K-8	Tu	November 23	7:30a-5:00p	\$55/\$65
06	K-8	W	November 24	7:30a-5:00p	\$55/\$65



Winter Escape Camp

REC Center, Cafeteria - Activity #3308020

REGISTER

Pack your lunches and escape to an adventure at the Huntley Park District! Staff will lead campers through fun-filled activities and crafts creating memories that will last a lifetime. Campers will participate in on-site entertainment and off-site field trips. A variety of activities will occur on-site at the REC Center. Registration closes 7 days prior to program start date and will follow strict minimum participation requirements. Should registration not meet the participation minimum (of 8) by 7 days before each date, the program will be cancelled, and families will receive notice and a full refund. (EU)

SECTION	GRADE	DAY	DATE(S)	TIME	FEE R/NR
01	K-8	M	December 20	7:30a-5:00p	\$55/\$65
02	K-8	Tu	December 21	7:30a-5:00p	\$55/\$65
03	K-8	W	December 22	7:30a-5:00p	\$55/\$65
05	K-8	M	December 27	7:30a-5:00p	\$55/\$65
06	K-8	Tu	December 28	7:30a-5:00p	\$55/\$65
07	K-8	W	December 29	7:30a-5:00p	\$55/\$65



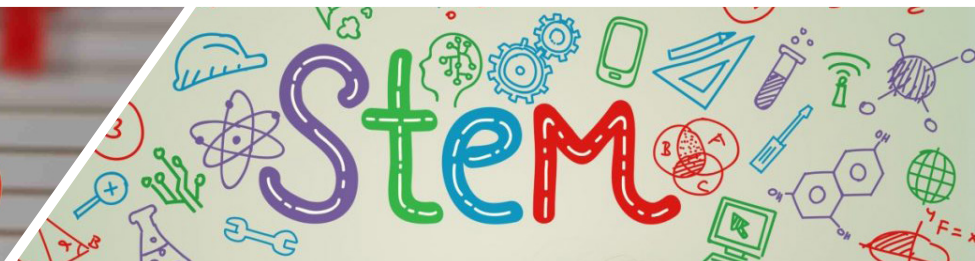

GROUP GAMES

Nerf Elite Battle

REC Center, Cafeteria - Activity #3404040

REGISTER

Come experience this classic basement game in an arena-style team game. Each week we will play many different Nerf Elite battle games, including an all-out battle. All NERF guns, darts and eye protection will be provided. You may bring your own nerf gun if you would like. **Contractual activity provided by Hot Shot Sports.** (MJ)

No Class Date(s): 11/23

SECTION	AGE	DAY	DATE(S)	TIME	FEE R/NR
01	5-8	Tu	Sept. 7 - Oct. 12	5:00-5:45p	\$65/\$81
02	9-12	Tu	Sept. 7 - Oct. 12	6:00-7:00p	\$70/\$87
03	5-8	Tu	Oct. 26 - Dec. 7	5:00-5:45p	\$65/\$81
04	9-12	Tu	Oct. 26 - Dec. 7	6:00-7:00p	\$70/\$87

Mini Ninja Warriors

REC Center, Cafeteria - Activity #3404050

REGISTER

Leap, hop, skip, run your way through obstacles and put your Ninja skills to the test. This fun, movement-based class will challenge your Ninja to maneuver over and under objects. We will also play many large group games to further challenge their Ninja skills. **Contractual activity provided by Hot Shot Sports.** (MJ)

No Class Date(s): 11/25

SECTION	AGE	DAY	DATE(S)	TIME	FEE R/NR
01	4-6	Th	Sept. 9 - Oct. 14	6:45-7:30p	\$65/\$81
02	4-6	Th	Oct. 28 - Dec. 9	6:45-7:30p	\$65/\$81

Adult Tot Ninja

REC Center, Cafeteria - Activity #3404060

REGISTER

Leap, hop, skip, & run your way through obstacles and put your Ninja skills to the test. Parents and Tots have fun in this movement-based class. We'll challenge your Ninja to maneuver over and under objects. We will also play many large group games to further challenge their skills. **Parent participation is required. Contractual activity provided by Hot Shot Sports.** (MJ)

No Class Date(s): 11/25

SECTION	AGE	DAY	DATE(S)	TIME	FEE R/NR
01	3-4	Th	Sept. 9 - Oct. 14	6:00-6:30p	\$60/\$75
02	3-4	Th	Oct. 28 - Dec. 9	6:00-6:30p	\$60/\$75



HORSE RIDING

Horsemanship

Marengo, Platinum Farm - Activity #3405010

REGISTER

Participants will learn how to safely interact with horses, properly groom and tack a horse, as well as the basics of horseback riding in a family-friendly arena. All skill levels are welcome. Please come dressed in long pants and hard soled boots. Helmets are required and usage is provided. **Contractual activity provided by Platinum Farm.** (MJ)

SECTION	AGE	DAY	DATE(S)	TIME	FEE R/NR
01	5-17	Sa	Sept. 11 - Oct. 16	2:00-3:00p	\$125/\$135



MAGIC

Youth Magic

REC Center, Willow Room - Activity #3404030

REGISTER

Amaze family and friends with a collection of fascinating and mesmerizing tricks involving cards, ropes, coins, mind reading and more! All materials will be provided, and every participant will receive a magic kit of their own to take home. Best of all, new tricks will be introduced during each session! **Contractual activity provided by the magic team of Gary Kantor.** (MJ)

SECTION	AGE	DAY	DATE(S)	TIME	FEE R/NR
01	5-12	Tu	October 5	6:45-7:40p	\$20/\$30
02	5-12	M	December 13	5:00-5:55p	\$20/\$30



ENRICHMENT ACTIVITIES

Tot Rock & Kid Rock REC Center, Willow Room

[REGISTER](#)

This interactive class has everyone on their feet! We all learn together while engaging in active, creative, music-based activities, while using rhythm instruments and movement props. All class procedures are designed to keep staff and students safe. Activities are age appropriate by class and include songs and rhymes, rhythm and coordination, fine and gross motor, imagination and sensory, listening and following directions skills. Sing, dance, play, learn and imagine with us! www.rockitkids.com. **Tot Rock & Kid Rock I requires parent participation. Kid Rock II is without parent. Contractual activity offered by Rock 'n' Kids. (MJ)**

Wednesday evening classes will take place at the Village of Lake in the Hills.

No Class Date(s): 11/23, 11/24

TOT ROCK - ACTIVITY #3252005

SECTION	AGE	DAY	DATE(S)	TIME	FEE R/NR
01	1	Tu	Sept. 14 - Oct. 19	9:15-9:55a	\$62/\$72
02	1	Tu	Nov. 2 - Dec. 14	5:15-5:55p	\$62/\$72
03	1	W	Sept. 15 - Oct. 20	5:15-5:55p	\$62/\$72
04	1	W	Nov. 3 - Dec. 15	5:15-5:55p	\$62/\$72

KID ROCK 1 - ACTIVITY #3252010

SECTION	AGE	DAY	DATE(S)	TIME	FEE R/NR
01	2-3	Tu	Sept. 14 - Oct. 19	10:00-10:40a	\$62/\$72
02	2-3	Tu	Nov. 2 - Dec. 14	10:00-10:40a	\$62/\$72
03	2-3	W	Sept. 15 - Oct. 20	6:00-6:40p	\$62/\$72
04	2-3	W	Nov. 3 - Dec. 15	6:00-6:40p	\$62/\$72

KID ROCK 2 - ACTIVITY #3252010

SECTION	AGE	DAY	DATE(S)	TIME	FEE R/NR
05	3-5	Tu	Sept. 14 - Oct. 19	10:45-11:25a	\$62/\$72
06	3-5	Tu	Nov. 2 - Dec. 14	10:45-11:25a	\$62/\$72



ONE-DAY ACTIVITIES

A Fall Morning Hayride

REC Center, Multipurpose Room - Activity #3251010

[REGISTER](#)

You won't want to miss this parent /child activity! We will go on a hayride through Deicke Park. We will make a stop at the pumpkin patch where each child will be choosing a pumpkin. After arriving back at the REC center, we will meet for refreshments, arts and crafts and a not too spooky story time. Each child will take home an apple, a gourd, a pumpkin, and a coloring sheet. The cost is for each child, siblings are discounted. Children must be siblings. Adults are free. (CL)

SECTION	AGE	DAY	DATE(S)	TIME	FEE R/NR
01	2-5	W	October 27	9:30-10:45a	\$15/\$18

Turkey Time Celebration

REC Center, Multipurpose Room - Activity #3251020

[REGISTER](#)

Boys and girls and their parents will spend an evening talking turkey! Arts and crafts, stories, music, and games are all on the agenda. A snack will be served, too! We aren't going to eat turkey but we will craft with feathers! Without a doubt, we will make an apple turkey! Don't miss out on the fun...sign up soon! (CL)

SECTION	AGE	DAY	DATE(S)	TIME	FEE R/NR
01	2-7	F	November 12	6:15-7:45p	\$12/\$15

SPROUTS

Sprouts

REC Center, Kids' Club - Activity #3253010

[REGISTER](#)

We are excited to bring back our popular parent-child class. Children and their parents or care givers will have fun meeting new friends, spending quality time together, participating in story time, learning new songs and finger plays, creating with a variety of art materials and so much more. Time will also be spent on the preschool playground or in our indoor large motor room. This class is a great introduction to our preschool program. (CL)

SECTION	AGE	DAY	DATE(S)	TIME	FEE R/NR
01	2-3	Tu	Sept. 14 - Oct. 5	9:30-10:30a	\$34/\$44
02	2-3	Tu & Th	Sept. 14 - Oct. 7	9:30-10:30a	\$68/\$88
03	2-3	Tu	Oct. 19 - Nov. 9	9:30-10:30a	\$34/\$44
04	2-3	Tu & Th	Oct. 19 - Nov. 11	9:30-10:30a	\$68/\$88

Sprouts Holiday Celebration

REC Center, Multipurpose Room - Activity #3253020

[REGISTER](#)

Tis the season to be jolly so you will want to join us in celebrating the holiday season. There will be lots of crafts, you might even go home with some items to deck your walls! There will be plenty of holiday music and lots of stories, too! What's a celebration without yummy treats! We will be sure not to forget the gifts! Be sure to bring your camera! (CL)

SECTION	AGE	DAY	DATE(S)	TIME	FEE R/NR
01	2-5	Th	December 9	9:30-10:45a	\$12/\$15

REC CENTER

Teen Dance

REC Center, Theater - Activity #3700090

REGISTER

Teen Dances include a live DJ, giveaways, and concessions. We will provide the ultimate opportunity for a fun night! Pre-registration is required. The 5th Grade Dance is a Halloween/Costume Event. Limited space! **Since some individuals in this group may or may not be vaccinated, this event will REQUIRE face coverings of ALL participants. Any other COVID-19 mitigations will be strictly followed as they may be in effect at the time of the event.** Maximum capacity is also lowered to increase distancing. (MJ)

SECTION	GRADE	DAY	DATE(S)	TIME	FEE
01	6th-8th	F	August 27	7:00-9:00p	\$10
02	5th	F	October 15	7:00-9:00p	\$10



Puzzle Palooza

REC Center, Theater - Activity #3700011

REGISTER

Teams will race against each other to finish the same 500 piece puzzle. Bring snacks and enjoy a morning with friends or family. Each team may have 2-4 players. Winners take a lunch gift certificate and puzzle! Price is per team. (MJ)

SECTION	AGE	DAY	DATE(S)	TIME	TEAM FEE
01	12+	Sa	November 20	10:00a-12:00p	\$30/\$40



Ages: 12+

Teams of 2-4

11/20/2021

Halloween Fun Night

REC Center, Theater - Activity #3700051

REGISTER

Join us for an evening of Halloween themed games and activities. We will also offer outdoor hayrides, a costume contest and prizes! Entry to Halloween Fun Night is a free but participation in the games requires purchase of tickets. \$10 Game card includes 1 entry into every game and activity offered, a 15% savings over what you pay at the door. Additional game tickets are also sold onsite for 25 cents each.

SECTION	AGE	DAY	DATE(S)	TIME	FEE
01	All	Sa	October 23	4:00-6:00p	\$10



Daddy/Daughter Dance

REC Center, Theater - Activity #3700020

REGISTER

Join us on our Safari and dance the night away while enjoying some snacks, giveaways and coloring! (MJ)

SECTION	AGE	DAY	DATE(S)	TIME	FEE R/NR
01	2-13	F	November 5	6:30-8:00p	\$9/\$12



Santa's Workshop

REC Center, Theater - Activity #3700080

REGISTER

Enjoy some holiday crafts while watching a winter movie! A photo opportunity with Santa himself will be provided! (MJ)

SECTION	AGE	DAY	DATE(S)	TIME	FEE R/NR
02	3-10	F	December 10	6:00-7:30p	\$10/\$15

OUTDOOR

HPD 2021 Olympics

Deicke Park - Activity #2700050

REGISTER >

Join us as we celebrate the 2021 Summer Olympics! We will provide Olympic themed game stations, prizes and a live DJ. Pre-registration is required. (MJ)

SECTION	AGE	DAY	DATE(S)	TIME	FEE R/NR
01	4-12	Sa	August 7	1:00-2:30p	\$10/\$13
02	4-12	Sa	August 7	2:30-4:00p	\$10/\$13



Huntley Harvest Night

Deicke Park - Activity #3700050

REGISTER >

Bring your family and enjoy a fall evening in Deicke Park. Your fee will include activities including night hikes, hayrides, S'mores, Arts & Crafts, and game stations. You are welcome to bring your fishing poles and pack a picnic. Fees are per person, 2 & under are free. (MJ)

SECTION	DAY	DATE(S)	TIME	FEE
01	F	September 10	6:00-9:00p	\$5



Haunted Trails

Deicke Park - Activity #3700052

REGISTER >

Trick or Treat through the haunted woods! Must bring your own bucket to collect candy. Not recommended for young children as people will jump out to scare you. Adults may walk with children through at no additional cost. Come any time between 7-8:45pm. The trail walk itself will take about 15 minutes. (MJ)

SECTION	AGE	DAY	DATE(S)	TIME	FEE R/NR
01	8-17	F	October 22	7:00-9:00p	\$5/\$7





BASKETBALL

Youth Basketball League

REC Center, Gym - Activity #3751020

REGISTER

Join our organized youth basketball league that grows with your child. Each year players are introduced to new rules and pieces of the game to ensure success and aid in the development of all players in the league. All players will receive a reversible jersey. Any registration taken after the specified registration deadline for each grade level will not be guaranteed and will be at the regular rate of \$15 more than the Early Bird fee listed below.

Kindergarten - 2nd Grade: REGISTRATION DEADLINE - Monday, November 1st. Lower rims, smaller basketballs and modified game rules are used to ensure success with every participant. Focus at these levels is on skill development, sportsmanship, teamwork & fun. Kindergarten will meet once a week on Saturdays only beginning in January. 1st & 2nd Grades will meet twice per week - one practice during the week and games on Saturdays. Practices for 1st & 2nd Grade will begin in December.

3rd-6th Grade: REGISTRATION DEADLINE - Monday, October 11th. More aspects of the game are introduced at each grade level. As the players grow, they eventually play the game with little to no limitations. Basic basketball skills, team play, sportsmanship and fun are the main focus. The season will conclude with a playoff for grades 4th & up. All players (4th Grade & up) must attend one of the player evaluation (not a tryout) days. Each team will receive 1 Practice during the week and begin in November. Games will be played on Saturdays beginning in December at various locations.

7th & 8th Grade: REGISTRATION DEADLINE - Monday, November 1st. Practices will begin in December with games starting in January. This league may combine with various surrounding park districts. The season will conclude with an end of season playoff. All players must attend one of the player evaluation day.

Player evaluations: Player evaluation details will be posted on our website www.huntleyparks.org/youth-basketball by September 15th. 4th-6th Grades will have their player evaluations in October & 7th & 8th Graders will have player evaluations in November. Volunteer coaches are needed at every level to register to volunteer coach please visit us at: www.huntleyparks.org/sports-info (JP)

No Class Date(s): 12/25, 1/1

SECTION	LEVEL	DAY	DATE(S)	EARLY BIRD FEE R/NR
01	Kindergarten Coed	Sa	Jan. 8 - Mar. 12	\$77/\$97
02	1st Grade Boys	Sa	Jan. 8 - Mar. 12	\$108/\$135
03	1st & 2nd Grade Girls	Sa	Jan. 8 - Mar. 12	\$108/\$135
04	2nd Grade Boys	Sa	Jan. 8 - Mar. 12	\$108/\$135
05	3rd Grade Boys	Sa	Dec. 4 - Mar. 12	\$125/\$156
06	3rd & 4th Grade Girls	Sa	Dec. 4 - Mar. 12	\$125/\$156
07	4th Grade Boys	Sa	Dec. 4 - Mar. 12	\$125/\$156
08	5th & 6th Grade Boys	Sa	Dec. 4 - Mar. 12	\$131/\$164
09	5th & 6th Grade Girls	Sa	Dec. 4 - Mar. 12	\$131/\$164
10	7th & 8th Grade Boys	Sa	Jan. 8 - Mar. 12	\$136/\$170
11	7th & 8th Grade Girls	Sa	Jan. 8 - Mar. 12	\$136/\$170

High School Basketball League

REC Center, Gym - Activity #3751070

REGISTER

In this intramural-style basketball league, each team will play 10 regular season games, starting in December, followed by a post-season tournament for the top teams. Each team determines their own roster and no player playing for their high school team at any level will be eligible to play at any point during the season. **Team captains should register their team by Monday, November 8.** The total fee per team is \$750, but a \$100 non-refundable deposit is required to hold your teams' spot. Teams are responsible for providing their own like colored numbered shirts/jerseys. Practice times are not provided. Most games during the regular season will be played on Sunday afternoons or evenings, however Friday or Saturday evening games may be played. All participants must sign a waiver and if under 18 also must have parent sign waiver. Full payment for the team is due one week prior to games starting. "A" Division is for HS Sophomores through Juniors and "B" Division is for HS Freshmen through Juniors. (JP)

No Class Date(s): 12/26, 1/2

DATES: December 5 - March 6

SECTION	DIVISION	DAY	TIME	TEAM FEE
01	"A" - Soph-Senior	Su	11:00a-3:00p	\$750
02	"B" - Fresh-Junior	Su	11:00a-3:00p	\$750

Open Gym Basketball (16 yrs +)

REC Center, Gym - Activity #3052060

REGISTER

Open Gym basketball is held at the Rec Center gym. Players must be 16 yrs of age or older in order to register for this program. Interested players must register for the program in order to be let into the gym. Drop-in players are NOT allowed at any time for this program. (JP)

SECTION	AGE	DAY	DATE(S)	TIME	FEE R/NR
01	16+	M	Sept. 13 - Oct. 25	7:00-9:00p	\$35/\$60

JUNIOR RED RAIDERS TRAVEL BASKETBALL

Tryout to play competitive basketball through Huntley Park District's Junior Red Raider feeder program. Designed for 5th - 8th Grade Boys & Girls who reside in Huntley School District 158.

The season runs approximately from October through Mid-March. Teams will receive 2 practices a week & play approximately 15 games.

Cost per player is \$650 plus additional costs for uniforms of approximately \$150. Payment can be made in full or spread out over 3 payments (\$250/\$200/\$200).

TRYOUTS: Two (2) tryout dates will be offered for every level. Players interested in trying out must pre-register. There is no cost to tryout. Players are encouraged to attend both tryout dates for their grade level. To be eligible to be chosen for a team, players must attend at least one (1) tryout date.

Specific Tryout information & how to register for tryouts will be posted by Mid-August and can be found at: <https://www.huntleyparks.org/youth-basketball/>

*** Volunteer coaches are needed for teams. Indicate when registering your child for tryouts if you're interested. ***



GYMNASTICS

Parent Tot Gymnastics

Royalty Gymnastics - Activity #3759010



Parent & Tot classes are 45 minutes for boys and girls who are walking to 3 years of age. In these classes, we help the parent and child work together in a playful, fun atmosphere to develop the child's hand-eye coordination, body awareness, build strength, agility and flexibility while learning basic gymnastics skills. **Contractual activity provided by Royalty Gymnastics. (MJ)**

SECTION	AGE	DAY	DATE(S)	TIME	FEE R/NR
03	0-3	Sa	Sept. 11 - Oct. 30	11:00-11:45a	\$105/\$115

Munchkins Gymnastics

Royalty Gymnastics - Activity #3759020



This class is for children who are ready to enjoy learning independently. Children will develop skills such as balance, strength, flexibility, and coordination. They will develop these skills through activities on the trampoline, tumble track and floor. The preschoolers will also be introduced to gymnastics skills and gymnastics equipment in the gym. The children will also work on fundamental skills such as listening, waiting in line, taking turns and having a positive attitude. **Contractual activity provided by Royalty Gymnastics. (MJ)**

SECTION	AGE	DAY	DATE(S)	TIME	FEE R/NR
03	3-4	Th	Sept. 2 - Oct. 21	4:30-5:15p	\$105/\$115

Kinder Kids Gymnastics

Royalty Gymnastics - Activity #3759030



These kids are ready to roll! They have longer attention spans, better motor skills, strength, and coordination. Children in this age begin to master basic skills in a shorter period of time. We build upon the basic levels and begin teaching more in-depth skills. These kids typically do more repetitive gymnastics as they perfect their skills while still utilizing a progressions approach to skills. **Contractual activity provided by Royalty Gymnastics. (MJ)**

SECTION	AGE	DAY	DATE(S)	TIME	FEE R/NR
04	4-5	Sa	Sept. 11 - Oct. 30	11:00-11:45a	\$105/\$115

Girls Level 1 Gymnastics

Royalty Gymnastics - Activity #3759040



Girls Level One class is focused on teaching the correct form, basic strength, and the necessary flexibility to effectively perform all basic introductory gymnastics including forward and backward rolls, cartwheels, round-offs, handstands, leg lifts, tuck holds, assisted pull overs and more. The girls will also use the beam, floor, bars and vault. **Contractual activity provided by Royalty Gymnastics. (MJ)**

SECTION	AGE	DAY	DATE(S)	TIME	FEE R/NR
04	6-18	F	Sept. 10 - Oct. 29	4:30-5:30p	\$130/\$140

Boys Level 1 Gymnastics

Royalty Gymnastics - Activity #3759045



Girls Level One class is focused on teaching the correct form, basic strength, and the necessary flexibility to effectively perform all basic introductory gymnastics including forward and backward rolls, cartwheels, round-offs, handstands, leg lifts, tuck holds, assisted pull overs and more. The girls will also use the beam, floor, bars and vault. **Contractual activity provided by Royalty Gymnastics. (MJ)**

SECTION	AGE	DAY	DATE(S)	TIME	FEE R/NR
04	6-18	Sa	Sept. 11 - Oct. 30	11:00a-12:00p	\$130/\$140

Little Dragons Gymnastics

Royalty Gymnastics - Activity #3759055



This class is for kids who have a lot of energy! The class focuses and expels the energy by learning ninja style moves & tumbling. The class also focuses on listening, strength, coordination and flexibility. **Contractual activity provided by Royalty Gymnastics. (MJ)**

SECTION	AGE	DAY	DATE(S)	TIME	FEE R/NR
04	4-6	Tu	Sept. 7 - Oct. 26	6:30-7:15p	\$105/\$115

Tumble Level 1

Royalty Gymnastics - Activity #3759061



Children learn tumbling basics and begin building a solid foundation for all of their future tumbling. Class time will be spent working on lunges, rolling skills, cartwheels, introductory back-bend skills, and most importantly, handstands. Basic body awareness and body positions will also be taught at this level. **Contractual activity provided by Royalty Gymnastics. (MJ)**

SECTION	AGE	DAY	DATE(S)	TIME	FEE R/NR
03	6-18	Sa	Sept. 11 - Oct. 30	11:00a-12:00p	\$160/\$170

CHEER & POM

Basketball Cheerleading

REC Center, Oak Room - Activity #3150140



Have fun learning cheers, jumps, and tumblers in our in-house cheerleading program! Cheerleaders practice on Tuesday nights at the REC Center and perform on Saturdays at the REC Center during Huntley Park District's basketball games. The deadline to register is two weeks prior to the start of the program. Each cheerleader will receive a team bow! The cost of required uniforms is not included in the program fee and uniforms may be used from previous seasons. (SS)

SECTION	AGE	DAY	DATE(S)	TIME	FEE R/NR
01	5-6	Tu	Nov. 16 - Feb. 22	5:00-5:50p	\$169/\$212
02	7-8	Tu	Nov. 16 - Feb. 22	6:00-6:50p	\$169/\$212
03	9-10	Tu	Nov. 16 - Feb. 22	7:00-7:50p	\$169/\$212

Basketball Poms

REC Center, Elm Room - Activity #3150240



Enhance your dance skills and learn routines in our in-house Poms program! Pommies practice on Tuesday nights, and perform on Saturdays at REC Center during half-time of Huntley Park District's Basketball games. Each pommie will receive a pair of pom-poms! Required uniforms are not included in the cost of the program and may be used from previous seasons. (SS)

SECTION	AGE	DAY	DATE(S)	TIME	FEE R/NR
01	5-6	Tu	Nov. 16 - Feb. 22	5:00-5:50p	\$169/\$212
02	7-8	Tu	Nov. 16 - Feb. 22	6:00-6:50p	\$169/\$212
03	9-10	Tu	Nov. 16 - Feb. 22	7:00-7:50p	\$169/\$212



ICE

Parent Tot Ice Skating

Canlan Ice Sports - West Dundee - Activity #3753010

Our Parent/Tot class introduces basic skating skills to you and your little one. **Contractual activity provided by Canlan Ice Sports.** (MJ)

No Class Date(s): 11/6, 11/27

SECTION	AGE	DAY	DATE(S)	TIME	FEE R/NR
01	3-5	Sa	Aug. 21 - Oct. 2	9:50-10:20a	\$140/\$150
02	3-5	Sa	Oct. 16 - Dec. 18	9:50-10:20a	\$160/\$170

Snowplow Sam Ice Skating 1

Canlan Ice Sports - West Dundee - Activity #3753020

An introductory class for skaters with no prior skating experience. Skaters will build confidence while learning the basic skills of skating in an atmosphere of fun, using games, and ice safe toys. **Contractual activity provided by Canlan Ice Sports.** (MJ)

No Class Date(s): 11/3, 11/5, 11/6, 11/24, 11/26, 11/27

SECTION	AGE	DAY	DATE(S)	TIME	FEE R/NR
01	3-5	Sa	Aug. 21 - Oct. 2	9:50-10:20a	\$140/\$150
02	3-5	F	Aug. 20 - Oct. 1	5:10-5:40p	\$140/\$150
03	3-5	W	Aug. 18 - Sept. 29	5:10-5:40p	\$140/\$150
04	3-5	Sa	Oct. 16 - Dec. 18	9:50-10:20a	\$160/\$170
05	3-5	F	Oct. 15 - Dec. 17	5:10-5:40p	\$160/\$170
06	3-5	W	Oct. 13 - Dec. 15	5:10-5:40p	\$160/\$170

Basic Ice Skating 1

Canlan Ice Sports - West Dundee - Activity #3753030

For those who have never skated or have never had formal lessons. Skaters ages 6 and up will learn the basics of Figure Skating including how to balance, skating forwards, and skating backwards. **Contractual activity provided by Canlan Ice Sports.** (MJ)

No Class Date(s): 11/3, 11/5, 11/6, 11/24, 11/26, 11/27

SECTION	AGE	DAY	DATE(S)	TIME	FEE R/NR
01	6-12	Sa	Aug. 21 - Oct. 2	9:50-10:20a	\$140/\$150
02	6-12	F	Aug. 20 - Oct. 1	5:10-5:40p	\$140/\$150
03	6-12	W	Aug. 18 - Sept. 29	5:10-5:40p	\$140/\$150
04	6-12	Sa	Oct. 16 - Dec. 18	9:50-10:20a	\$160/\$170
05	6-12	F	Oct. 15 - Dec. 17	5:10-5:40p	\$160/\$170
06	6-12	W	Oct. 13 - Dec. 15	5:10-5:40p	\$160/\$170



Adult and Teen Ice Skating 1

Canlan Ice Sports - West Dundee - Activity #3753040

The Adult and Teen class is designed for both beginning and experienced skaters who wish to learn a new talent or improve their current skating skills. **Contractual activity provided by Canlan Ice Sports.** (MJ)

No Class Date(s): 11/3, 11/6, 11/24, 11/27

SECTION	AGE	DAY	DATE(S)	TIME	FEE R/NR
01	13+	Sa	Aug. 21 - Oct. 2	9:50-10:20a	\$140/\$150
02	13+	W	Aug. 18 - Sept. 29	5:50-6:20p	\$140/\$150
03	13+	Sa	Oct. 16 - Dec. 18	10:30-11:00a	\$160/\$170
04	13+	W	Oct. 13 - Dec. 15	5:50-6:20p	\$160/\$170

Hockey Learn to Skate 1

Canlan Ice Sports - West Dundee - Activity #3753050

This class is for young skaters with hockey aspirations who have never had formal lessons before. Skaters will learn the very basics of balance, marching, and gliding. Helmets are required and must be provided by participant. **Contractual activity provided by Canlan Ice Sports.** (MJ)

No Class Date(s): 11/2, 11/6, 11/23, 11/27

SECTION	AGE	DAY	DATE(S)	TIME	FEE R/NR
01	6-12	Tu	Aug. 17 - Sept. 28	5:20-6:10p	\$151/\$161
02	6-12	Sa	Aug. 21 - Oct. 2	8:00-8:50a	\$151/\$161
03	6-12	Tu	Oct. 12 - Dec. 14	5:20-6:10p	\$172/\$182
04	6-12	Sa	Oct. 16 - Dec. 18	8:00-8:50a	\$172/\$182

VOLLEYBALL

Open Gym Volleyball (16 yrs +)

REC Center, Gym - Activity #3052080

Open Gym Volleyball is held at the Rec Center gym. Players must be 16 yrs of age or older in order to register for this program. Interested players must register for the program in order to be let into the gym. Drop in players are NOT allowed at any time for this program. (JP)

SECTION	AGE	DAY	DATE(S)	TIME	FEE R/NR
01	16+	Th	Sept. 9 - Oct. 28	7:00-9:00p	\$40/\$68

LOOKING FOR ADULT SPORTS?



CHECK OUT
PAGE 21!





SPORTS CLASSES AND CAMPS

Lil' Dribblers

REC Center, Gym - Activity #3755070

REGISTER

The Lil' Dribblers Basketball program introduces children to the game of basketball in a safe, fun and exciting environment. Our curriculum uses age-appropriate activities and games specifically designed to increase balance, body awareness, motor skills, hand eye coordination, listening skills and the ability to follow directions. The Lil' Dribblers program includes exclusively design equipment tailored to enhance the basketball experience for each participant. The program challenges children to develop new cognitive, physical and social skills. In addition, each child will experience social interaction with children and adults in a fun environment. **Contractual activity provided by Hot Shots Sports. (JP)**

No Class Date(s): 9/26, 11/28

SECTION	AGE	DAY	DATE(S)	TIME	FEE R/NR
01	4-6	Su	Sept. 12 - Oct. 24	9:00-9:45a	\$65/\$75
02	4-6	Su	Nov. 7 - Dec. 19	8:00-8:45a	\$65/\$75



Hot Shots Sports Basketball Clinic

REC Center, Gym - Activity #3751060

REGISTER

BASKETBALL CLINIC 101: Develop early basketball skills such as shooting, dribbling, and passing, along with the basic rules of the game. All instruction is game/drill oriented with mini games and scrimmages played every week. This class is for the basketball beginner looking to understand the game, learn new skills, and have fun! **BASKETBALL CLINIC 102:** The next step in basketball instruction, this class will build upon the fundamentals taught in the Basketball 101 class. A slightly faster paced environment will be geared around competitive play, encouraging tactics such as attacking the basket and aggressive defense. Players should have basic knowledge of the rules and be able to dribble comfortably in order to succeed in the class **Contractual activity provided by Hot Shots Sports. (JP)**

No Class Date(s): 9/26, 11/28

Basketball Clinic 101

SECTION	AGE	DAY	DATE(S)	TIME	FEE R/NR
01	7-9	Su	Sept. 12 - Oct. 24	9:45-10:30a	\$65/\$75
03	7-9	Su	Nov. 7 - Dec. 19	8:45-9:30a	\$65/\$75

Basketball Clinic 102

SECTION	AGE	DAY	DATE(S)	TIME	FEE R/NR
02	10-12	Su	Sept. 12 - Oct. 24	10:30-11:15a	\$65/\$75
04	10-12	Su	Nov. 7 - Dec. 19	9:30-10:15a	\$65/\$75

Adult Tot Sports

REC Center, Cafeteria - Activity #3755085

REGISTER

Parents are an integral part of helping their tots develop basic sports movement and motor skills. Motor skill activities focus on hand/eye and hand/foot coordination. Sports equipment and instruction are provided to help guide your child through an introduction to organized sports. Parents or caregiver participation is required. **Contractual activity provided by Hot Shot Sports. (JP)**

No Class Date(s): 11/26

SECTION	AGE	DAY	DATE(S)	TIME	FEE R/NR
01	3-4	F	Oct. 29 - Dec. 10	5:00-5:30p	\$60/\$70

Tennis Lessons

REC Center, Gym - Activity #3755075

REGISTER

Pee Wee Tennis (4-6 yr) - Using principles and practices of the QuickStart Tennis format, instructors provide junior players with a foundation of technique and strategy along with a better understanding and appreciation of the game of tennis. Tennis racquets will be provided, wear athletic shoes, and bring a water bottle. **Fun with Tennis (7-9 yr)** - This class introduces children to the early fundamentals of tennis. Using age-appropriate drills and games; participants learn basic strokes, grip and early tennis skills. All activities develop gross motor skills, coordination, judgment, and proper mechanics. Tennis rackets will be provided. **Youth Tennis (10-13 yr)** - This class will introduce children to groundstrokes, volleys, serves, and introduce point play. **Contractual activity provided by Hot Shot Sports. (JP)**

No Class Date(s): 9/24

DATES: September 10 - October 22

SECTION	LEVEL	AGE	DAY	TIME	FEE R/NR
01	Pee Wee Tennis	4-6	F	4:00-4:45p	\$65/\$75
02	Fun With Tennis	7-9	F	4:45-5:30p	\$65/\$75
03	Youth Tennis	10-13	F	5:30-6:30p	\$70/\$80



Pee Wee Hockey

REC Center, Cafeteria - Activity #3755009

REGISTER

Have your child's first hockey experience be a blast! To ensure a safe environment, Pee Wee Floor Hockey players play with pillow polo sticks, which have a soft-cushioned end. Participants learn the basics of the game and experience the thrills of being a hockey player! **Contractual activity provided by Hot Shot Sports. (MJ)**

No Class Date(s): 11/24

SECTION	AGE	DAY	DATE(S)	TIME	FEE R/NR
01	4-6	W	Sept. 8 - Oct. 13	6:00-6:45p	\$65/\$81
02	4-6	W	Oct. 27 - Dec. 8	6:00-6:45p	\$65/\$81

Floor Hockey**REC Center, Cafeteria - Activity #3755010****REGISTER**

This clinic provides participants the opportunity to learn and play floor hockey in a safe and fun environment. Players learn positions, stick handling and ball control in this fun, fast-paced class. In addition, players develop teamwork and sportsmanship while having fun competitive game play each week. Safety and having fun is a MUST when you step on the floor. Come ready to play! **Contractual activity provided by Hot Shot Sports. (MJ)**

No Class Date(s): 11/24

SECTION	AGE	DAY	DATE(S)	TIME	FEE R/NR
01	7-10	W	Sept. 8 - Oct. 13	6:45-7:45p	\$70/\$87
02	7-10	W	Oct. 27 - Dec. 8	6:45-7:45p	\$70/\$87

Total Sports**REC Center, Cafeteria - Activity #3755080****REGISTER**

This class features a new sport each week. Some of the sports taught and played include basketball, floor hockey, football, kickball, soccer, and baseball. In addition, participants play many popular running and group games. Children have the opportunity to acquire new skills and develop confidence in games they have played in previous classes. **Contractual activity provided by Hot Shot Sports. (JP)**

No Class Date(s): 11/26

SECTION	AGE	DAY	DATE(S)	TIME	FEE R/NR
01	5-6	F	Oct. 29 - Dec. 10	5:45-6:30p	\$65/\$75
02	7-9	F	Oct. 29 - Dec. 10	6:30-7:30p	\$70/\$80

FALL FEST BASKET RAFFLE FUNDRAISER

The Fall Fest Basket Fundraiser is back for it's 11th year with our fall sports teams and organizations.

Teams will be asked to put together a gift basket package to be raffled off during the Huntley Fall Fest. Can your team get the most raffle tickets for their basket? The winning baskets will be determined by the number of tickets entered to each team's basket drawing.

Top 5 teams will earn an end of season pizza party for their team.

Coaches will receive details about the Fall Fest Basket Raffle at the coaches meeting for their specific sport. All baskets for each team/organization will be due by September 18th.

Ticket sales will begin on Tuesday, September 21st. Tickets will be sold up until 3:00p on Sunday, September 26th. Winning tickets will be drawn immediately after ticket sales end. Cost for raffle tickets will be:

1 ticket - \$1
6 tickets - \$5
15 tickets - \$10
40 tickets - \$20



Middle School &
High School Open Gym

EVERY MONDAY-FRIDAY 3-5P AT THE REC CENTER GYM. OPEN GYM BASKETBALL IS AVAILABLE FOR \$8 WITH A VALID SCHOOL ID. AVAILABILITY CAN CHANGE DUE TO PROGRAMMING NEEDS. ANY QUESTIONS ON AVAILABILITY, PLEASE CALL AHEAD.

VolleyKidz Volleyball Clinic**REC Center, Gym - Activity #3755055****REGISTER**

Youth Volleyball Classes primary aim: To teach volleyball to kids using EVP Volleyball Pros lesson plan while enhancing student's skills, which make the game more enjoyable and challenges them to experience the next level of volleyball. All resulting in students saying, "I love volleyball and I want to learn more." VolleyKidz: An introductory class for children 8-10 yrs. The lesson plan introduces the pass, set and spike using a very light volleyball. VolleyKidz will improve each child's hand/eye coordination and left/right coordination through the use of fun drills and games. Lesson plan also incorporates short educational drills including spelling, math & science. VolleyKidz Skills & Drills: This class for 11-14 yrs will improve your volleyball skills with 90 minutes of drills in setting, passing, overhand serving and spiking. The lesson plan directs the use of individual training, pairing drills and game situation development that help each student reach a new level. Instructors organize short games at the end of each class. The lesson also incorporates leadership and educational components. **Contractual activity provided by EVP VolleyKidz. (JP)**

SECTION	AGE	DAY	DATE(S)	TIME	FEE R/NR
01	8-10	Tu	Sept. 7 - Sept. 28	4:00-5:30p	\$99/\$124
02	11-14	Tu	Sept. 7 - Sept. 28	5:30-7:00p	\$99/\$124
03	8-10	Tu	Oct. 5 - Oct. 26	4:00-5:30p	\$99/\$124
04	11-14	Tu	Oct. 5 - Oct. 26	5:30-7:00p	\$99/\$124

EVP

VOLLEY
Kidz

FITNESS MEMBERSHIP

	Monthly	Annual
Individual	\$35	\$378
Additional Member	\$25	\$270
Senior	\$20	\$216
Teen	\$25	\$270
Youth	\$20	\$216
Daily Fitness Pass		\$9
Daily Student Fitness Pass (Valid with student ID)		\$8
Guest Pass (Active member must accompany guest)		\$6
ALL-ACCESS PUNCH PASS		
10-Visits (Visit = per person) Fitness Center/Group Ex/Kids' Club		\$70



All-Inclusive Fitness Membership Types

Individual – any individual between the ages of 18-61.

Additional Member – each additional individual (18 and over) residing at the same household as another member.

Senior – any individual 62 years of age or older.

Teen – any individual between the ages of 13-17.

Youth – any individual between the ages of 10-12 that has completed the Youth Fitness course. Must be accompanied by an individual who is 18 or older when using the fitness center.

Membership Terms

Initiation Fee:

- Regular Initiation Fee is \$49 for first individual in household and \$29 for second member of household.
- Specials may be offered from time to time on this rate.

Monthly Memberships:

- Monthly memberships are based on a 12-month contract. Membership options are available without a contract.
- Monthly payment will automatically be withdrawn on the first day of each month from the designated account or credit card.
- If you choose ACH as your payment method, we will waive all initiation fees.
- Membership cancellations are only permitted for medical or relocation reasons. Proof of either circumstance is required. Cancellation fee will apply.
- Monthly memberships may be put on hold for \$5 per month and up to 4 total months in a calendar year.

Refunds:

- No refunds will be accepted on fitness memberships apart from a written medical excuse from a doctor.
- If accepted, refunds will be prorated from the date of the request.

Staff reserve the right to review each situation or request on an individual basis and other restrictions may apply.

Fitness Center Hours

Monday-Friday 5:30a-7:30p

Saturday & Sunday 7:00a-1:00p

FITNESS CENTER CLOSED

September 6, November 25 & 26

December 23, 24, 25, 30 & 31, January 1

All-Inclusive Fitness Member Features

- Access to 20+ Group Exercise classes per week
- FREE** Fitness Assessment
- Access to our 3,900 square foot Fitness Center
- FREE** Locker Room Usage
- Access to Fitness on Demand Virtual Trainer
- FREE** Guest Passes (3) with new membership
- Access to Open Gym activities at no cost
- FREE** Fitness Equipment Orientation
- Discounted rates on Personal Training Sessions
- FREE** Workout Tracker
- Member-exclusive challenges and prizes

HP HUNTLEY PARK DISTRICT

\$40 -for- 45 Days
No Initiation Fee

Winter Break Student Fitness Pass

- FITNESS CENTER ACCESS
- GROUP EXERCISE CLASSES
- OPEN GYM USE

Available November - January



YOUTH FITNESS ORIENTATION

Does your child have an interest in fitness? Would you like to see them get involved in health and wellness? If so, we can both educate and demonstrate our Fitness Center guidelines, injury prevention, basic health concepts, and proper machine usage in our 1-hour Youth Fitness Orientation. Includes 1-Month Youth Fitness Membership. No refunds given following completion of orientation. Youth Fitness Members must be accompanied by an individual 18-years or older when working out.

Age: 10-12

Contact Matt Szytz 847-515-7465 or at mszytz@huntleyparks.org

Course (1-Month Youth Fitness Center Membership Included): \$55

Balanced KIDS YOGA

AGES: 3-5	AGES: 6-9	AGES: 10-12
TUESDAYS 10:30A	SATURDAYS 9:00A	TUESDAYS 5:00P

MOVEMENT. IMAGINATION. CONNECTION.

Balanced Kids Yoga

REC Center, Dance Studio - Activity #3350006

The Balanced Kids Yoga program is an introduction to the teachings of yoga which will encourage movement, imagination, creativity, and connection to others. This program is designed to help build self-esteem while introducing tools to help handle stress. Tuesday evening classes will take place in the Multipurpose Room. (MS)

No Class Date(s): 10/5, 10/9

SECTION	AGE	DAY	DATE(S)	TIME	FEE R/NR
01	3-5	Tu	Sept. 14 - Nov. 2	10:30-11:00a	\$44/\$66
02	6-9	Sa	Sept. 11 - Oct. 30	9:00-9:45a	\$44/\$66
03	10-12	Tu	Sept. 14 - Nov. 2	5:00-5:45p	\$44/\$66
04	3-5	Tu	Nov. 9 - Dec. 21	10:30-11:00a	\$44/\$66
05	6-9	Sa	Nov. 6 - Dec. 18	9:00-9:45a	\$44/\$66
06	10-12	Tu	Nov. 9 - Dec. 21	5:00-5:45p	\$44/\$66

PERSONAL TRAINING

Let our certified personal trainers inspire and help you achieve your personal fitness goals by working one-on-one with you. Lose weight, increase your strength or work at improving your general health!

1 Hour Individual Personal Training

Sessions	Member/Non-Member
1	\$50/\$70
6	\$270/\$320

30 Minute Individual Personal Training

Sessions	Member/Non-Member
1	\$25/\$30
6	\$135/\$170

1 Hour Partner Training

Rates are per person

Sessions	2 Members	1 Member w/1 Non-Member	2 Non-Members
1	\$45	\$94	\$59
6	\$240	\$504	\$312

1 Hour Small Group Training (3+ people)

Rates are per person

Sessions	Member/Non-Member
1	\$28/\$38
6	\$150/\$204

**HEALTHY MINDS
STRONG BODIES**
VETERANS ★ FITNESS TRAINING ★ NETWORKING®

HMHB is a registered trademark of AllenForce.

**CHECK OUT THIS
UNIQUE
FREE
PROGRAM
FOR QUALIFIED
VETERANS**

To Qualify: Must have HONORABLE character of service, permanent/chronic injury/illness acquired after discharge or service connected rating 10%+

QUALIFIED VETERANS RECEIVE:
-UP TO ONE YEAR MEMBERSHIP FOR VETERAN AND PT PARTNER
-UP TO 15 PERSONAL TRAINING SESSIONS FOR VETERAN
-MONTHLY NETWORKING EVENTS

For more information please contact: Kara David, CTRS
815-459-0737 or kdavid@nisra.org

ALLENFORCE ALL VETERANS ALL ERAS
NISRA Northern Illinois Special Recreation Association
Generously Supported By Northwestern Medicine
WWW.ALLENFORCE.ORG

GROUP EXERCISE SCHEDULE

As of September 7, 2021

Monday	Tuesday	Wednesday	Thursday	Friday	Saturday
8:00a Barre Carissa	8:00a Spin Carrie	8:00a Yoga Flow Donna	8:00a Pump Carrie	8:00a Spin Carissa	8:00a **Balanced Kids Yoga (6-9 yrs) Heather
9:00a Circuit Kim	9:00a All Out! Carrie	9:00a S.W.A.T. Carrie	9:00a All Out! Carrie	9:00a Strength Carissa	
10:00a Coach's Choice Kim	10:30a **Balanced Kids Yoga (3-5 yrs) Heather	10:30a *Lite & Lively Carrie	5:30p Fusion Carissa	10:00a Coach's Choice Carissa	
10:30a *Lite & Lively Kim	5:00p **Balanced Kids Yoga (10-12 yrs) Heather	5:30p Spin Betsy		10:30a *Lite & Lively Carissa	
5:30p Pump Kim	5:30p Circuit Step Carissa	6:30p Piloga Kim			

* = Active Adult (62 yrs. and over)
** = Registration Class (Separate Fee)

All classes will take place in the Dance Studio unless otherwise communicated.

GROUP EXERCISE CLASS DESCRIPTIONS

All Out!

1-hour of an all out workout! Work towards your goals, get tone, and build a strong healthy foundation. Be ready to get pushed and have fun at the same time. This class will utilize various equipment as well as body weight exercises.

Barre

Barre class is a uniquely styled workout that blends elements from different exercise styles including ballet, pilates, and yoga. Barre helps strengthen and tone your muscles without increasing bulk, improves your posture, and increases flexibility.

Circuit

We've got you moving around the room from station-to-station, performing a variety of exercising, and giving 100% effort. This up-tempo class is a fun way to mix up your workout routine!

Circuit Step

We're combining step movements with various circuit exercises in this sweat-pumping workout! Get ready to move!

Coach's Choice

Get ready for the element of surprise! Each class format will be determined by the instructor and will be different each day. Formats include strength, core, stretching, and mind body!

Fusion

We've taken a few of your favorite formats and combined them into one! Barre, Pilates, and Yoga are just a few of the styles you'll see merged together to create this incredible 50-minute workout!

Lite & Lively (62 and older)

Enjoy socializing with your peers while getting the kind of exercise that will help you maintain your reaching ability, strength and flexibility. Participants work at their own pace. No ground work is involved.

Pump

Get ready to sweat with this effective fat burning and body toning class! Shed those unwanted calories in no time and enjoy this cardio/strength thriller!

Piloga

We've combined Pilates and Vinyasa Yoga! Improve your flexibility, muscular strength and alignment through Yoga poses and develop your core strength and stabilization through Pilates movements. All fitness levels welcome.

Spin

There is no better way to build your endurance, shed those unwanted pounds, and push yourself to new limits than taking Spin! Our instructor will motivate you through to the finish line without a doubt, so grab your towel, feel the rhythm and let's ride!

Strength

Experience this challenging and dynamic total body strength class that features the usage of a variety of fitness equipment such as dumbbells, resistance bands, exercise balls, BOSU balls and more!

S.W.A.T.

S.W.A.T. (Strength, Wellness & Agility Training) will incorporate high rep/light weight muscular endurance training that will help you burn fat and redefine your muscular structure utilizing your own body resistance! Each week is different and equipment will vary. Don't get too comfortable as our instructors will have you working hard!

Yoga Flow

Relax and recharge while sculpting the body. The Vinyasa, dynamic style of Yoga moves through poses with ease and grace while increasing the length and depth of each movement. All poses may be modified to accommodate participants of varying skill levels. Bring your own mat.

PERFORMING ARTS



THEATER

Youth Theatre Class - Peter Pan REC Center, Theater - Activity #3607015

REGISTER

Join us for a little showtime in our new youth theatre program! During rehearsals, participants will learn about the basics of theater such as singing, drama, and dancing from experienced thespians. On the final day of class, actors will perform for family and friends in the beautiful Cosman Theater. **Activity provided by It's Showtime Theatre of Huntley.** (SS)

SECTION	AGE	DAY	DATE(S)	TIME	FEE R/NR
01	8-12	Tu & Th	Oct. 12 - Nov. 18	5:30-7:00p	\$180/\$225



STUDIO DANCE

Kids Pop 1 REC Center - Activity #3601020

REGISTER

Students will learn how to manage formations and beginner hip-hop and jazz steps. **Contractual activity provided by Dixon Dance Academy.** (MJ)

No Class Date(s): 11/23

SECTION	AGE	DAY	DATE(S)	TIME	FEE R/NR
01	5-8	Tu	Sept. 7 - Sept. 28	5:30-6:15p	\$50/\$63
02	5-8	Tu	Oct. 5 - Oct. 26	5:30-6:15p	\$50/\$63
03	5-8	Tu	Nov. 2 - Nov. 30	5:30-6:15p	\$50/\$63



Hip Hop REC Center - Activity #3601050

REGISTER

Students of all skill levels will learn how to manage formations and beginner hip-hop and jazz steps. **Contractual activity provided by Dixon Dance Academy.** (MJ)

No Class Date(s): 11/23

Jr. Hip Hop - Activity #3601050

SECTION	AGE	DAY	DATE(S)	TIME	FEE R/NR
01	9-12	Tu	Sept. 7 - Sept. 28	6:15-7:15p	\$55/\$69
02	9-12	Tu	Oct. 5 - Oct. 26	6:15-7:15p	\$55/\$69
03	9-12	Tu	Nov. 2 - Nov. 30	6:15-7:15p	\$55/\$69

Teen Hip Hop - Activity #3601060

SECTION	AGE	DAY	DATE(S)	TIME	FEE R/NR
01	13-18	Tu	Sept. 7 - Sept. 28	7:15-8:15p	\$55/\$69
02	13-18	Tu	Oct. 5 - Oct. 26	7:15-8:15p	\$55/\$69
03	13-18	Tu	Nov. 2 - Nov. 30	7:15-8:15p	\$55/\$69



Creative Dance 1

REC Center - Activity #3601010

REGISTER

These classes offer movement activities for beginner dancers and concentrate on pre-ballet. **Contractual activity provided by Dixon Dance Academy.** (MJ)

No Class Date(s): 11/23, 11/26, 11/27

SECTION	AGE	DAY	DATE(S)	TIME	FEE R/NR
01	3-4	Tu	Sept. 7 - Sept. 28	4:15-4:45p	\$45/\$56
02	3-4	F	Sept. 10 - Oct. 1	4:15-4:45p	\$45/\$56
03	3-4	Sa	Sept. 11 - Oct. 2	10:30-11:00a	\$45/\$56
04	3-4	Tu	Oct. 5 - Oct. 26	4:15-4:45p	\$45/\$56
05	3-4	F	Oct. 8 - Oct. 29	4:15-4:45p	\$45/\$56
06	3-4	Sa	Oct. 9 - Oct. 30	10:30-11:00a	\$45/\$56
07	3-4	Tu	Nov. 2 - Nov. 30	4:15-4:45p	\$45/\$56
08	3-4	F	Nov. 5 - Dec. 3	4:15-4:45p	\$45/\$56
09	3-4	Sa	Nov. 6 - Dec. 4	10:30-11:00a	\$45/\$56

Creative Dance 2 & 3

REC Center

REGISTER

These classes offer movement activities for beginner dancers and concentrate on pre-ballet. Creative Dance 2 & 3 add introduction to tap. **Contractual activity provided by Dixon Dance Academy.** (MJ)

No Class Date(s): 11/23, 11/26, 11/27

Creative Dance 2 - Activity #3601011

SECTION	AGE	DAY	DATE(S)	TIME	FEE R/NR
01	4-5	Tu	Sept. 7 - Sept. 28	4:45-5:30p	\$50/\$63
02	4-5	F	Sept. 10 - Oct. 1	4:45-5:30p	\$50/\$63
03	4-5	Sa	Sept. 11 - Oct. 2	11:00-11:45a	\$50/\$63
04	4-5	Tu	Oct. 5 - Oct. 26	4:45-5:30p	\$50/\$63
05	4-5	F	Oct. 8 - Oct. 29	4:45-5:30p	\$50/\$63
06	4-5	Sa	Oct. 9 - Oct. 30	11:00-11:45a	\$50/\$63
07	4-5	Tu	Nov. 2 - Nov. 30	4:45-5:30p	\$50/\$63
08	4-5	F	Nov. 5 - Dec. 3	4:45-5:30p	\$50/\$63
09	4-5	Sa	Nov. 6 - Dec. 4	11:00-11:45a	\$50/\$63

Creative Dance 3 - Activity #3601012

SECTION	AGE	DAY	DATE(S)	TIME	FEE R/NR
01	5-6	F	Sept. 10 - Oct. 1	5:30-6:30p	\$55/\$69
02	5-6	F	Oct. 8 - Oct. 29	5:30-6:30p	\$55/\$69
03	5-6	F	Nov. 5 - Dec. 3	5:30-6:30p	\$55/\$69



Tiny Combo

REC Center - Activity #3601070

REGISTER

Combination classes include an introduction to formal ballet instruction along with 30 minutes of tap. **Contractual activity provided by Dixon Dance Academy.** (MJ)

No Class Date(s): 11/24, 11/27

SECTION	AGE	DAY	DATE(S)	TIME	FEE R/NR
01	5-8	W	Sept. 8 - Sept. 29	4:00-5:00p	\$55/\$69
02	5-8	Sa	Sept. 11 - Oct. 2	11:45a-12:45p	\$55/\$69
03	5-8	W	Oct. 6 - Oct. 27	4:00-5:00p	\$55/\$69
04	5-8	Sa	Oct. 9 - Oct. 30	11:45a-12:45p	\$55/\$69
05	5-8	W	Nov. 3 - Dec. 1	4:00-5:00p	\$55/\$69
06	5-8	Sa	Nov. 6 - Dec. 4	11:45a-12:45p	\$55/\$69



Junior Ballet

REC Center - Activity #3601061

REGISTER

Ballet classes teach the fundamentals of barre and center work using various styles and techniques. Ballet classes help students to acquire correct body placement and are a precursor for proper development in all other forms of dance. **Contractual activity provided by Dixon Dance Academy.** (MJ)

No Class Date(s): 11/24

SECTION	AGE	DAY	DATE(S)	TIME	FEE R/NR
01	9-12	W	Sept. 8 - Sept. 29	5:00-6:00p	\$55/\$69
02	9-12	W	Oct. 6 - Oct. 27	5:00-6:00p	\$55/\$69
03	9-12	W	Nov. 3 - Dec. 1	5:00-6:00p	\$55/\$69

Teen Contemporary

REC Center - Activity #3601062

REGISTER

Contemporary dance is an eclectic style that merges Ballet, Modern and Jazz dance styles. **Contractual activity provided by Dixon Dance Academy.** (MJ)

No Class Date(s): 11/24

SECTION	AGE	DAY	DATE(S)	TIME	FEE R/NR
01	13-18	W	Sept. 8 - Sept. 29	7:00-8:00p	\$55/\$69
02	13-18	W	Oct. 6 - Oct. 27	7:00-8:00p	\$55/\$69
03	13-18	W	Nov. 3 - Dec. 1	7:00-8:00p	\$55/\$69

MARTIAL ARTS



SHOTOKAN

Shotokan Pre-Karate Safety REC Center, Theater - Activity #3551010

REGISTER

In our Pre-Karate Safety classes, young children develop flexibility, strength, and coordination in fun, yet disciplined activities. This program is specifically designed for growing minds and bodies to enhance memory and agility. Watch your child's confidence blossom and their skills improve. Uniforms and Belt-Testing are options available through the ISKC instructor. Saturday classes will take place in the Oak Room. **Contractual activity provided by Illinois Shotokan Karate Club.** Ages 4-7 (MS)

SEC	LEVEL	DAY	DATE(S)	TIME	FEE R/NR
01	Beg/Cont.	M	Sept. 13 - Dec. 20	4:30-5:15p	\$176/\$264
02	Beg/Cont.	Sa	Sept. 11 - Dec. 18	9:00-9:45a	\$176/\$264

Shotokan Karate: Youth & Adult REC Center, Theater - Activity #3551050

REGISTER

ISKC's Youth and Adult Karate classes will promote self-defense skills, increases flexibility, cardiovascular endurance, and muscle tone, while improving core strength. Both children and adults will also benefit from the mental stimulation of learning the choreographed moves of the kata and the discipline of conforming to the class rules. **Please note that the Adult and Youth classes will train together.** Uniforms and Belt-Testing are options available through the ISKC instructor. Saturday classes will take place in the Oak Room. **Contractual activity provided by Illinois Shotokan Karate Club.** Ages 8+ (MS)

SEC	LEVEL	DAY	DATE(S)	TIME	FEE R/NR
01	White-Yellow	M	Sept. 13 - Dec. 20	5:30-6:30p	\$176/\$264
02	Blue-High Purple	M	Sept. 13 - Dec. 20	6:40-7:40p	\$176/\$264
03	Brown & Up	M	Sept. 13 - Dec. 20	7:50-8:50p	\$176/\$264
04	White-Red	Sa	Sept. 11 - Dec. 18	9:55-10:50a	\$176/\$264
05	Orange-Blue	Sa	Sept. 11 - Dec. 18	11:00-11:50a	\$176/\$264
06	Green-Black	Sa	Sept. 11 - Dec. 18	12:00-1:00p	\$176/\$264



KIMUDO

KiMudo - Huntley Flying Dragons Deicke Building - Activity #3552010

REGISTER

What is KiMudo? KiMudo is a traditional martial arts program that blends aspects of Taekwondo, Judo, Hapkido, and Jujitsu. This family orientated program will help you learn respect, self-control, and patience, all while gaining a greater level of self-confidence. **Contractual activity provided by Nick Wioch of the North American KiMudo Association.** We encourage those interested in the program to come view a class! *If registered participant has additional family member(s) registering for this program, a \$5.00 resident/\$7.00 non-resident discount will be administered to each additional participant. Ages 8+ (MS)

No Class Date(s): 11/23, 11/25

SEC	LEVEL	DAY	DATE(S)	TIME	FEE R/NR
01	Beginner	Tu	Sept. 7 - Oct. 26	6:30-7:30p	\$68/\$102
02	Advanced	Tu	Sept. 7 - Oct. 26	7:45-8:45p	\$68/\$102
03	Beginner	Th	Sept. 9 - Oct. 28	6:30-7:30p	\$68/\$102
04	Advanced	Th	Sept. 9 - Oct. 28	7:45-8:45p	\$68/\$102
05	Advanced	Sa	Sept. 11 - Oct. 30	9:00-10:00a	\$68/\$102
06	Beginner	Sa	Sept. 11 - Oct. 30	10:15-11:15a	\$68/\$102
07	Beginner	Tu	Nov. 2 - Dec. 21	6:30-7:30p	\$60/\$90
08	Advanced	Tu	Nov. 2 - Dec. 21	7:45-8:45p	\$60/\$90
09	Beginner	Th	Nov. 4 - Dec. 23	6:30-7:30p	\$60/\$90
10	Advanced	Th	Nov. 4 - Dec. 23	7:45-8:45p	\$60/\$90
11	Advanced	Sa	Nov. 6 - Dec. 18	9:00-10:00a	\$60/\$90
12	Beginner	Sa	Nov. 6 - Dec. 18	10:15-11:15a	\$60/\$90



SPORTS

Cup-in-Hand Kickball Tourney (21 yrs +)

Tomaso Sports Park #3052090

REGISTER

Come join us for the first annual Cup-In-Hand Kickball tournament. Remember playing kickball on the school yard, well put a cup in your hand with a drink (doesn't have to be alcoholic) and now the game is even more fun! Get your coed team of 10 players (min. 4 females) and register for this fun 1-day tournament. Don't have a team to register for this fun event? Sign-up as an individual player and we will create teams if we get enough individual registrations. Tournament format will be determined by the final count of teams registered. You can expect to play at least 3 games with your team. Register by August 23rd. (JP) **Important Note: Section 01 is for Team Registration. Section 02 is for Individual Registration.**

SECTION	AGE	DAY	DATE(S)	TIME	FEE R/NR
01	21+	Su	August 29	1:00-5:00p	\$250
02	21+	Su	August 29	1:00-5:00p	\$30/\$40



Fall Adult Softball

Tomaso Sports Park - Activity #3052010

REGISTER

Get out and get in the game. Huntley Park District offers Men's 16" and Coed 14" Mush ball leagues for teams of all competition levels. Each league will have a 10 game regular season followed by a single elimination tournament. Doubleheaders will be scheduled in order to get teams all their games in a timely fashion. For further information about league rules, roster information, division breakdowns, and payment information [visit our website](#). (JP)

DIVISION	AGE	DAY	DATE(S)	TIME	TEAM FEE
14" Coed	18+	Th	Sept. 2 - Oct. 14	6:30-9:30p	\$675
16" Men's	18+	Su	Aug. 29 - Oct. 10	5:00-9:00p	\$675

Adult Co-ed Volleyball League

REC Center, Gym - Activity #3052070

REGISTER

Get your team together and join us for this fun league. Team registration accepted only. Teams must have at least 3 females on the roster. IHSA rules with rally scoring. Teams play a 10-week schedule with top teams making the playoffs. Three games per match each week. For complete details about the league as well as game rules and roster information visit our website. (JP)

SECTION	AGE	DAY	DATE(S)	TIME	TEAM FEE
01	18+	Tu	Aug. 31 - Nov. 2	7:30-9:30p	\$350

Senior Volleyball

REC Center, Gym - Activity #3052030

REGISTER

Join us for some good volleys, laughs, and great exercise! There's no pressure when this group plays, just great fun and great atmosphere! Participants registered for the October-December session will be able to renew their participation for the January-April session for only \$15 more. Details for the second half of the season will be available in the Park District brochure. (JP)

No Class Date(s): 11/25

SECTION	DAY	DATE(S)	TIME	FEE R/NR
01	Tu & Th	Oct. 5 - Dec. 16	8:00-10:30a	\$30/\$40

Fall Adult Basketball League

REC Center, Gym - Activity #2052060

REGISTER

Teams will play a 10-game season. Teams are responsible for providing their own like colored shirts/jerseys with numbers. Team registration accepted only. Get your team together and join us on the courts this fall. For further information about league rules and roster information [visit our website](#). Full Team Fee is due one week prior to the league start date. (JP)

SECTION	AGE	DAY	DATE(S)	TIME	TEAM FEE
01	18+	W	Sept. 1 - Nov. 3	6:30-9:30p	\$700

Winter Adult Basketball League

REC Center, Gym - Activity #3052050

REGISTER

Get your team together and join us on the courts this winter. Teams will play a 10-game regular season with a playoff for the top teams during the regular season. Teams are responsible for providing their own like colored shirts/jerseys with numbers. Team registration accepted only. Get your team together and join us on the courts this winter. For further information about league rules, roster information, division breakdowns, and payment information [visit our website](#). Majority of games will be played on Sunday afternoons/evenings. Some games may be scheduled on Friday or Saturday evenings as needed. (JP) **Dates: December 5 - March 6 (No Games 12/26 & 1/2)**

SECTION	DIVISION	AGE	DAY	TIME	TEAM FEE
01	"A"	18+	Su	4:00-9:00p	\$750
02	"C"	18+	Su	4:00-9:00p	\$750

Pickleball

REC Center, Gym - Activity #3052040

REGISTER

Pickleball is a paddle sport (similar to a racquet sport) that combines elements of badminton, tennis, and table tennis. Two or four players use solid paddles made of wood or composite materials to hit a perforated polymer ball, similar to a Wiffle Ball, over a net. It has been enjoyed for over 25 years by people of all ages. For further information about our pickleball club and court designations for skill levels, please [visit our website](#). (JP)

No Class Date(s): 11/25, 11/26

SECTION	AGE	DAY	DATE(S)	TIME	FEE R/NR
01	18+	M, W, F	Sept. 8 - Dec. 17	8:00a-2:00p	\$50/\$62
		Tu & Th	Sept. 7 - Dec. 16	1:00-3:00p	

Huntley Senior Citizen's Club

Enjoy some social activities and a monthly luncheon with the Huntley Senior Citizen's Club. You must be a member to attend the luncheons and the annual cost is \$10. Additional fees may be charged for the lunches and activities. The Club is open to anyone age 50 and up. Members will be asked to volunteer during luncheons. For additional information please contact Evelyn Likens at (847) 659-1588.

Bingo

Join in on the fun, win a prize, and enjoy a little breakfast. Bingo cards provided and games are varied so the fun never stops. Doors open at 9:00a and games are called from 9:30-11:00a. Donations are appreciated. Bingo is held the first Tuesday of every month. Upcoming dates are Sept. 7, Oct. 5, Nov. 2, and Dec. 7. Bingo is held in the REC center Cafeteria near the Mill St. entrance.

Special thanks to our sponsors: The Pointe at Eastgate and Heritage Woods & White Oaks.

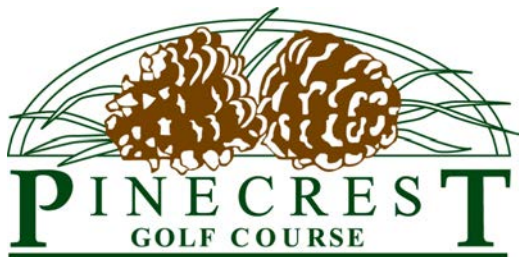

Pinecrest Golf Course

Pinecrest Golf Course is a full-service golf course, where guests can enjoy golf memberships, superb amenities, outstanding service and 18 holes of magnificent golf. Pinecrest also has a full-service pro shop to meet your last minute needs or to find the next set of clubs that is just right for you.

We offer exciting monthly golf events for groups of any size, including corporate tournaments and fundraising events. Please contact us today at (847) 669-1400 for your outing!

The Grille at Pinecrest

The Grille at Pinecrest is a great place for family and friends to gather for breakfast, lunch and dinner. The restaurant also has a full-service bar and is a great atmosphere to watch your favorite golf or other sporting event.



Weddings, Banquets and Meetings

Pinecrest is the ideal setting for your next wedding, banquet, event or party. We share your vision in creating the perfect celebration allowing you to sit back, relax and enjoy your special day. Pinecrest offers a picturesque setting for your wedding ceremony and celebration.

Pinecrest Restaurant and Banquets offer:

- Plated or buffet dinners
- Accommodates up to 180 guests
- Bar Options
- Bridal suite for privacy
- Elegant setting

We are also available for your wedding shower, birthdays, anniversaries and all other special occasions.

Corporate Meetings

Whether you are planning an executive board meeting, fundraiser, team building event, or conference our meticulous attention to detail makes Pinecrest the perfect choice for any function. Our Professional staff is experienced in creating a multitude of environments that suit individual needs, from appropriate seating arrangements to technical support and equipment.

Our on-site team of event professionals will gladly guide you through the process of creating a one-of-a-kind meeting or presentation that is sure to surpass all of your expectations.

Contact our Banquet and Event Manager today at 847-669-1400 ext. 226 to see how we can help you with your wedding, banquet, event, or corporate meeting.

***Pinecrest 2021 Rates are now available.
View them here!***



Fall Afterschool Golf Pinecrest Golf Club

Create a culture that includes all, and reinforces the values of play, leadership, and resilience as we empower, inspire, create, teach, interact, embrace, and harness the ancient wisdom of games. We are MORE than a golf program... We are a community!! Please call the Golf Shop to sign up for our Junior Golf programs at (847) 669-1400. **(Register for September and October together and pay only \$399)**

SECTION	AGE	DAY	DATE(S)	TIME	FEE
O1	4-17	M	Sept. 6 - Sept. 27	5:00-6:30p	\$219
O2	4-17	M	Oct. 4 - Oct. 25	4:30-6:00p	\$219



REC Center Rental Information

For information on rates and future availability for all indoor facilities, please contact Staci Fletter, (847) 669-3180 ext. 301 or sfletter@huntleyparks.org.

Cosman Theater

Rental space is available at the Cosman Theater for performances, recitals, seminars, and meetings. The state-of-the-art theater seats 288 people and has a 40' presidium. With convenient parking and easy access from major routes, the Cosman Cultural Theater is ideal for your event.

Meeting Rooms

The Huntley Park District REC Center has meeting rooms for small events such as business presentations, committee meetings, birthday parties, and wedding or baby showers. Prices vary according to size and rental hours.

Insurance Policy Requirement for Rentals

The following are general guidelines used to determine if insurance is required for reservation and/or rentals at the Huntley Park District. Insurance will be required for one or more of the following:

- Sport & Athletic Events
- Special Events, Celebrations, Festivals
- Music Concerts
- Company/Business Reserving Property or Renting Facilities
- Any Organized Group
- Large Groups/Parties of 100+ reserving or renting property
- Fundraisers
- Food Served/Prepared by Vendors or Caterers
- Public Demonstration/Rally
- Fireworks
- Carnivals or Rides/Apparatus

Rental Refunds

Refunds will only be granted with a minimum of two weeks notice.



Picnic Shelter Reservation

There are several shelters that the Park District has available for rent. Deicke Park has 4 shelters, Warrington Park has 1 shelter. Reservation forms must be completed and fee paid at time of reservation. Reservations can only be made in person at the REC Center or a request can be submitted online.

- All shelters have electricity.
- Warrington Shelter does not have a playground.
- No refunds in case of inclement weather.
- Refunds will only be granted with a minimum of a four week notice.
- Groups of over 150 must be reviewed by the Board of Commissioners.

Reservation Rates

Small Shelters - \$100/\$140

Lakeside, Martinez, Warrington

Large Shelters - \$125/\$165

Cole, Hilltop

Please call 847-669-3180 ext. 0 for additional information

Reservations for 2021 pavilions are now available.



		Acreage	Banquet Facilities	Baseball/Softball Field	Basketball Court	Bike Path/Trails	Concessions	Fishing	Pro-Shop/Range/Restaurant	Indoor Programs	Nature Area	Open Fields	Picnic Shelter	Playground	Pond	Restrooms*	Sand Volleyball	Sled Hill	Skate Park	Soccer Fields
1. Betsey Warrington Park: 12209 West Main St.	62															P				
2. Borhart Park: 9661 Abbey Rd.	5.8															P				
3. Cottontail Park: 9902 Bordeaux Dr.	1.1																			
4. Deicke Park: 11419 South Rt. 47	24.5															F				
5. Kiley Park: 11745 Blue Bayou	9.6															P				
6. Ol' Timers Park: 10700 Church St.	16.5															P				
7. Parisek Park: 10881 Allegheny Pass	4.2															F				
8. Pinecrest Golf Club: 11220 Algonquin Rd.	130															F				
9. REC Center: 12015 Mill St.	9															F				
10. Red Hawk's Rest: 11280 Edinburgh Ln.	1																			
11. Ruth Family Park: 10370 Aldridge Dr.	4.6															P				
12. Stingray Bay Family Aquatic Ctr.: 12219 Lois Ln.	---															F				
13. Tomaso Sports Park: 11950 Ackman Rd.	38															F				
14. Tures Park: 10251 Fleetwood St.	10.4															P				
15. Weiss Park: 10300 Bennington Dr.	4.6															F				

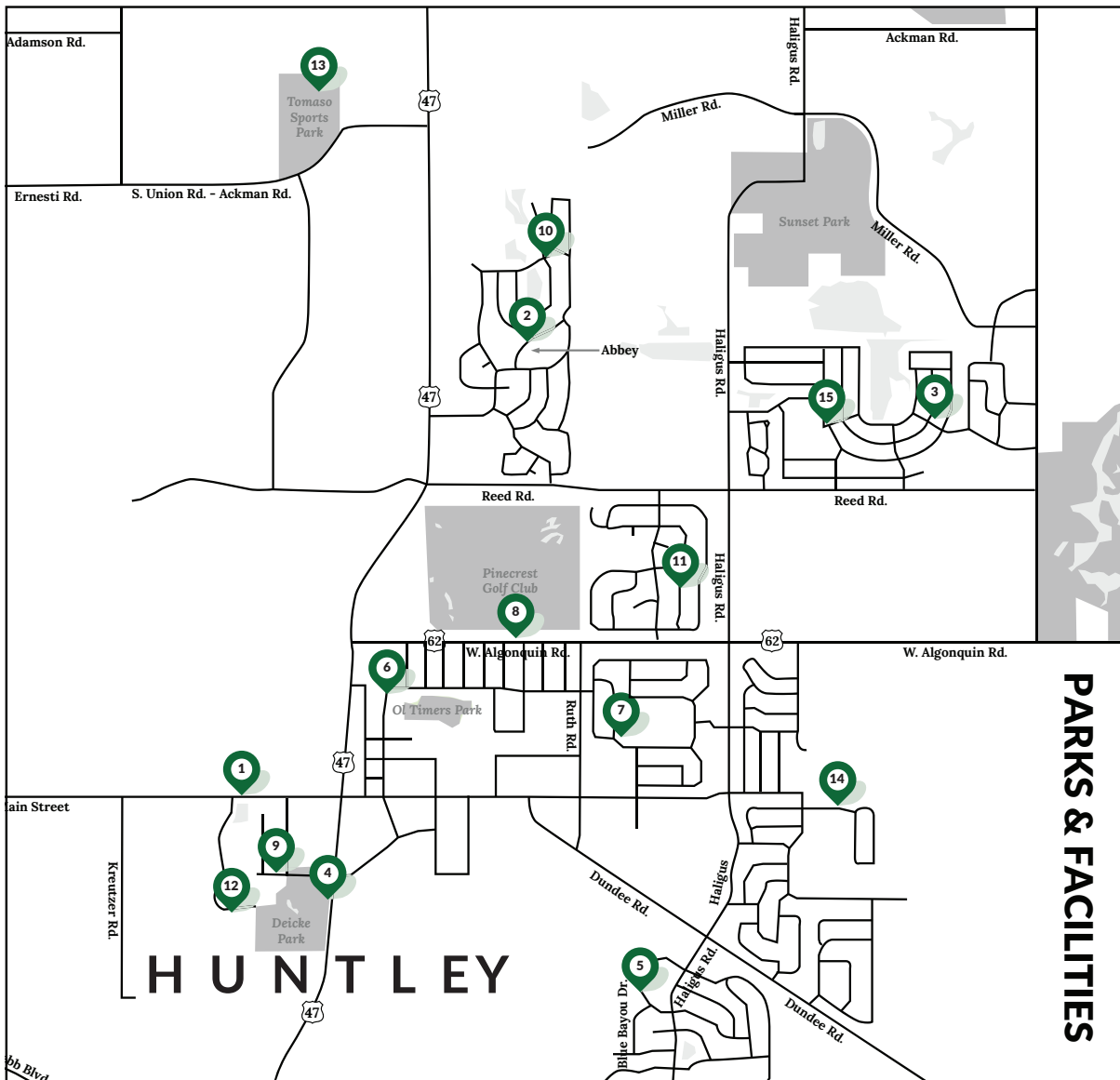

PARKS & FACILITIES

Park Rules and Regulations

For the enjoyment of all park users the following rules and regulations have been established for all Huntley Park District parks, playgrounds, open spaces, and sports field locations:

1. Weapons or traps are prohibited
2. Use of fireworks are prohibited
3. Damage of equipment, plants, or any other district property is prohibited
4. Use of district property for the operation of a business is prohibited without a permit (this includes organized sports activities).
5. Offering articles for sale without a permit is prohibited
6. Advertising is prohibited without a permit
7. Use of all flying devices (including drones) in public parks is prohibited
8. Vehicles are prohibited from entering park property with the exception of paved roads and designated parking areas. Parking on grass is prohibited unless otherwise posted.
9. Guests may not enter Park District property where a sign or notice is posted indicating that it is closed.
10. Disorderly conduct is prohibited
11. Possession or consumption of alcoholic beverages is prohibited unless otherwise posted and permitted. No person shall enter park district property intoxicated.
12. No person shall interfere with the duties of a Park District employee when engaged in any work or improvement or supervision of work upon Park District Property.
13. No person shall call or hold a public meeting without a permit
14. No person shall kill, wound, or attempt to trap any animal
15. Parks are open from dawn to dusk unless otherwise posted
16. All animals shall be on a leash in our parks. Owners must cleanup any waste created by their pets. No vicious or dangerous animal shall be permitted on Park District Property.
17. Littering is prohibited
18. Cooking fires are restricted to grills provided by the district
19. Speeding is prohibited above the posted speed limits
20. Groups or individuals must be permitted to use the park for any organized activities. Proof of insurance and indemnity to the Park District is also required.
21. Penalties - Violation of park ordinances may result fines as established by the Village of Huntley.
22. Fishing in district ponds is strictly catch and release. All applicable state license laws apply.
23. No swimming or boating
24. No amplified music
25. Run or jog on designated trails
26. Do not use equipment improperly when wet
27. All state & village laws apply in parks

For a complete list of all Park District Ordinances please visit our website.

Lightning Warning System

Huntley Park District has deployed a new lightning warning system this year at Stingray Bay/Deicke Park, Tomaso Sports Park, and the Public Works Soccer Fields. This system warns of actual lightning strikes within a 10-mile radius of the park. When lightning is detected, you will hear a 15-second blast and strobe lights will begin to flash on the unit at the park. When this occurs, ALL outdoor activities should cease, and all persons should seek shelter in a permanent building or vehicle immediately. Activities may only be resumed once the system has indicated the "all clear" with three - 5 second horn blasts and the strobe lights will stop flashing. There is a minimum period of 30 minutes if the system goes into alarm before it will be all clear.

Rainout Line

The Rainout Line is a platform used to communicate changes in programming due to weather. This is particularly important to outdoor sports programming, Stingray Bay activities, special events, and even Emergency Communications. You can simply search for "Rainout Line" in the app store of your mobile device. Once downloaded you can follow the directions to find Huntley Park District, setup up app alerts, and you can even setup text and/or email alerts to your favorite activities. All sports changes due to weather will be communicated here exclusively.

For those that prefer to call a weather hotline, an updated message is also generated through the system any time a status changes. You can call (847) 580-1275 to hear the current status.

To check out this great new feature please visit the Huntley Park District website and click on the small "weather" icon at the top of the page. Doing this from your mobile phone should prompt your device to download the app.



Huntley Park District
(847) 580-1275

Email & Text Alerts
Go to Website
Listen to Phone Menu

Android and iPhone Apps
Download our free apps to check or update status.

Available on the App Store
Available in Android Market

Search » Huntley Park District	
Name	Updated
Emergency Announcements	29 days ago
Stingray Bay	17 hours ago
Swim Lessons	11 days ago
Swim Team	1 hour ago
Special Events	16 days ago
Travel Softball	22 days ago
Monday T-Ball	16 days ago
Tuesday T-Ball	14 days ago
Wednesday T-Ball	27 days ago
Thursday Lil Minors	29 days ago
Friday Lil Minors	16 days ago
Saturday Lil Minors	29 days ago

Please use the camera on your device to get more information

ADMINISTRATION

Thom Palmer, CPRP
Executive Director
tpalmer@huntleyparks.org

RECREATION

Scott M. Crowe, CPRE
Recreation Director
scrowe@huntleyparks.org

Matt Szytz, MBA, CPRP
Recreation & Marketing Manager
mszytz@huntleyparks.org

Erin Upshaw, CPRP
Recreation Manager
eupshaw@huntleyparks.org

Meredith Johnson
Recreation Supervisor
mjohnson@huntleyparks.org

Joe Patterson, CPRP
Recreation Manager
jpatterson@huntleyparks.org

Chris Pacana
Athletic Coordinator
cpacana@huntleyparks.org

Stephanie Scott
Recreation & Aquatic Supervisor
sscott@huntleyparks.org

Connie Lombard
Preschool Director
clombard@huntleyparks.org

FINANCE

Laura Pisarcik
Finance Director
lpisarcik@huntleyparks.org

Anne Zanella
Accounting Manager
azanella@huntleyparks.org

Staci Fletter
Registration & Facility Supervisor
sfletter@huntleyparks.org

Nancy Sprouse
HR & Risk Manager
nsprouse@huntleyparks.org

PARKS & FACILITIES

Paul Ostrander, CPSI
Parks & Facilities Director
postrander@huntleyparks.org

Bob Tures, CPO
Facilities Manager
rtures@huntleyparks.org

PINECREST GOLF CLUB

Rick Walrath
General Manager
pinecrestgm@huntleyparks.org

Craig Franke, PGA
Director of Instruction
pinecrestpro@huntleyparks.org

Scott Bigney, ACF
Executive Chef
pinecrestchef@huntleyparks.org

Justin Cripe
Golf Operations Manager
pinecrestpro@huntleyparks.org

Tony Miranda, GCSAA
Superintendent of Grounds
pinecrestgrounds@huntleyparks.org

Maddie Pearson
Food and Beverage Manager
pinecrestevents@huntleyparks.org

CPRP = Certified Parks and Recreation Professional

CPRE = Certified Parks and Recreation Executive

BOARD OF COMMISSIONERS

The Huntley Park District Board of Commissioners are volunteers and elected by you the Huntley Park District residents. Board meetings are typically held on the fourth Wednesday of the month at 7:00pm at the Rec Center. If you wish to reach our board of commissioners, you can contact them at board@huntleyparks.org.

Jerry Nepermann
President

Jim Blasky
Commissioner

Keith Wold
Treasurer/Vice-President

Melissa Kellas
Commissioner

Dr. William Awe
Commissioner

Mission Statement

The Huntley Park District is committed to providing accessible parks, programs, open space and facilities for healthy activities, creative expression and learning opportunities in order to enhance the quality of life for district residents and visitors.

Huntley Park District Residents

You are a resident of the Huntley Park District if you pay taxes to the Huntley Park District and reside in our boundaries. A utility bill will constitute proof of residency.

Photos and Video

Photos and video footage are periodically taken of people participating in Park District activities, attending a class or event, or using District facilities or property. Please be aware that by registering for an activity, participating in an activity, attending an event, or using District facilities or property, you authorize the District to use these photos and video footage for promotional purposes in District publications, advertising, marketing materials, brochures, event flyers, social media, and the District's website without additional prior notice or permission and without any compensation to you. All photos and videos are property of the District.

Register Early

Please do not hesitate in registering for activities! Doing so may result in the class you want filling early or being cancelled due to low enrollment. As a general rule, most classes must have the minimum met 7 days before the activity starts. Please register as soon as you can to ensure your class(es) are available for you.

Cancellation of Programs

From time to time activities must be cancelled due to low enrollment, change of availability from instructor, or many other reasons. In the event an activity is cancelled you will receive a full refund of any fees paid.

Waiting List

Many of our activities fill up fast and become full. In certain programs we may be able to add additional people, instructors, or times to fill the need and in other instances we simply can't due to capacity limitations. Being placed on a waiting list is not a guarantee that you will get into any activity. If the activity you are registering for is one out of necessity (such as ET or Day Camp) and you find yourself on the waiting list, we encourage you to seek other arrangements. If you are put on a waiting list you will be contacted only if a spot becomes available.

Refunds/Cancellations

General activity refunds, less a service charge of \$10, will be made if a request is received at least seven days before the start of the activity. After that, refunds can only be given for medical reasons, and may be prorated. When the Park District reschedules or cancels an activity due to insufficient registration, full refunds will be given. Refunds will be returned to the original method of payment or the refund may be applied as a household credit for future enrollments.

Other pre-registration fees/deposits for day camp, preschool, ET are non-refundable.

Non-Payment of Fees

Transactions which require future billing such as day camp, preschool, ET, or fitness memberships may incur a \$25 fee for each occurrence if payments are declined, including but not limited to checks, credit cards and debit cards. Participation in current and future activities may be suspended due to insufficient payments so please ensure the payment method you are using is accurate.

For up to date health and safety rules and restrictions for all activities, visit this link.

Huntley Park Foundation

The Huntley Park Foundation distributes funds to support recreational programs and park projects for the Huntley Park District. Generous financial support can buy a beautiful park bench or even a picnic shelter. Dollars are earmarked for specific projects or given to the general foundation fund. The Huntley Parks Foundation is a 501c3 corporation. For additional information please contact Thom Palmer, Executive Director, Huntley Park District at (847) 669-5683 or tpalmer@huntleyparks.org.

Code of Conduct and Participant Discipline

While participating in activities at the Huntley Park District we ask that all customers please follow these guidelines:

1. Show respect to all participants and staff.
2. Refrain from use of foul language.
3. Show respect for equipment and facilities.
4. Dress appropriately for activities

The Huntley Park District will use a positive approach regarding discipline. The purpose of discipline is to help a child develop self-control and learn to assume responsibility for his or her own actions. We use positive statements and reinforcements to redirect negative behavior. Should a child need more than that, a "time-out" period may be initiated. We will handle disruptive behavior as follows:

1. The parent/guardian will be informed of the specific behavior. Documentation will be given to the parent and a copy will be kept in the child's file.
2. If the behavior continues, the instructor will inform parents a second time.
3. If there is no change in behavior, your child may be dismissed from the activity. Each situation will be evaluated on its own merit.

Disruptive behavior may be any behavior that causes, or could lead to, personal injury of your child or others. Examples include hitting, kicking, throwing things, defying or running away, or any behavior that disrupts the normal activity climate. Disruptive behavior, in the broad sense, is any behavior that takes an instructor away from the rest of the class for long periods of time. The Huntley Park District reserves the right to remove a participant whose behavior endangers the safety of themselves and others.

Americans with Disabilities Act

The Huntley Park District continues to update facilities and parks as well as review program procedures to comply with the American with Disabilities Act (ADA) of 1990. Please indicate on the registration form of any special needs that require accommodation. We require a two week notice prior to the start of a program to ensure reasonable accommodations can be made. All participants must be toilet trained unless it is a parent/child class. If diapers or incontinent aids are used, the participant or parent must be able to provide personal care.

Northern Illinois Special Recreation Association

Since 1976, NISRA has provided recreation programs for people with disabilities, and its mission is: enriching the lives of people with disabilities through meaningful recreation experiences. Socializing, building physical skills, learning, relaxation and fun are some of the benefits gained from participating in NISRA's year-round activities.

NISRA staff assist Huntley Park District staff with including residents with disabilities in our recreation programs. Call NISRA at (815) 459-0737 with questions about inclusion. Ask for the NISRA brochure at our office or visit NISRA's web site at www.nisra.org.

Fall Afterschool Golf



DiscoverGolf

Our Program will..

Create a culture that includes all, and reinforces the values of play, leadership, and resilience as we empower, inspire, create, teach, interact, embrace, and harness the ancient wisdom of games. We are MORE than a golf program...

We are a community!!



Session Info

SECTION	DAY	MONTH	DATE(S)	TIME	FEE
01	Monday	Sept	(9/6, 9/13, 9/20, 9/27)	5 - 6:30 PM	\$219
02	Monday	Oct	(10/4, 10/11, 10/18, 10/25)	4:30 - 6 PM	\$219

*** Register for Sept and Oct together and pay only \$399





\$40
-for-
45
Days

No Initiation Fee

Winter Break Student Fitness Pass

- FITNESS CENTER ACCESS
- GROUP EXERCISE CLASSES
- OPEN GYM USE



**Available
November - January**

ESTABLISHED

— 2006 —

Fall Fest

PRESENTED BY



HUNTLEY'S HOMETOWN FESTIVAL

WE'RE BACK

DEICKE PARK

SEPT 23RD - 26TH

AD CREATED BY DIGITAL ORIGIN PRODUCTIONS INC.